Microfilm Service & Sales
Company (Comp)
PO Box 8066
Dallas Texas

This Is the Face-Or Other End-of Canyon During World Series Week With Television

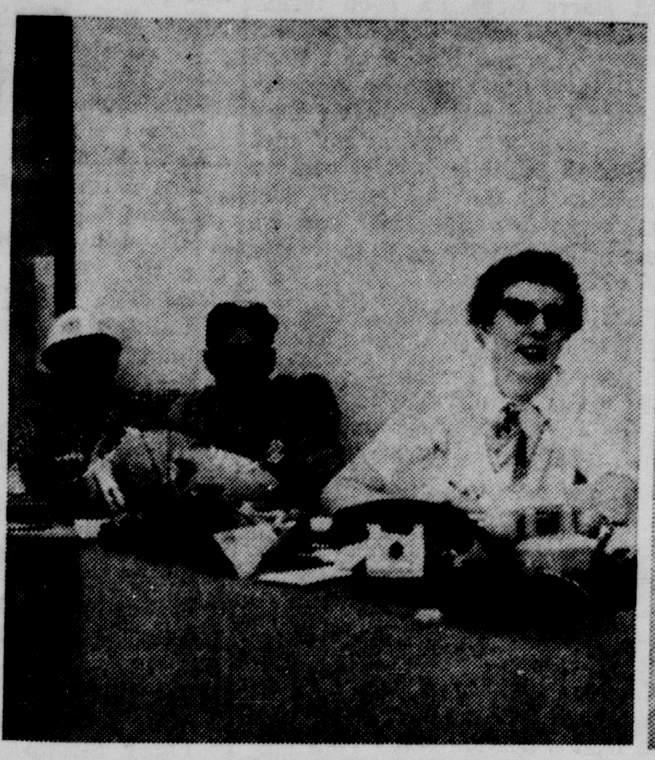

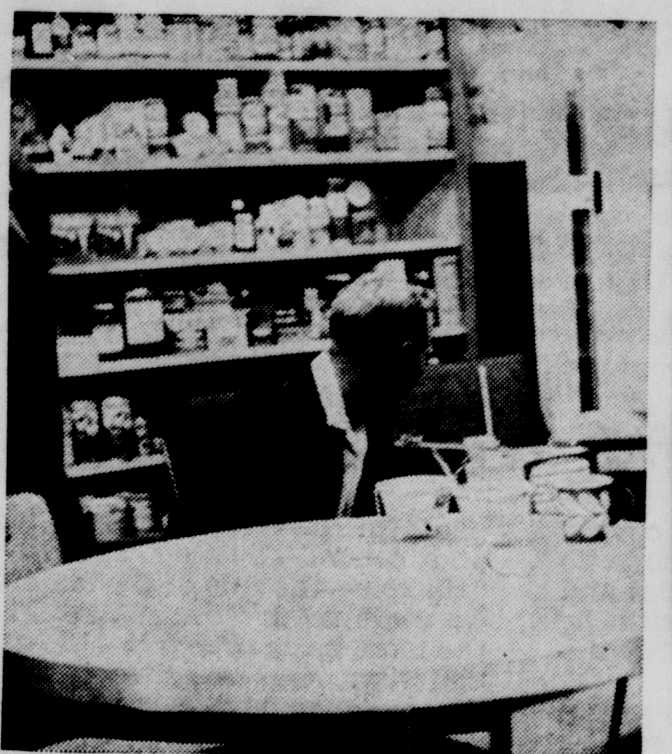

Different WT Homecoming Planned

A program designed to provide time for visiting and renewing acquaintances among ex-students will be staged Saturday for West Texas State College's annual Homecoming celebration.

Campus decorations and "floats" throughout the front quadrangle will proclaim a welcome to returning students, and open house for all departments, church centers, and teas, parties and smokers for clubs will highlight activity for the "old grads."

A business session at 11 a. m., conducted by the WT Ex-Students Association, will be held in the Panhandle-Plains Historical Museum, and will feature election of officers for 1958-59. E. W. Boedeker of Levelland, president of the association, will preside.

Instead of the traditional barbecue, a special Homecoming menu will be served throughout the day, 11 a. m. until 6 p. m. in the college cafeteria. Cost per plate will be $1.

A special class reunion — the 25th — will be held by members of the Class of '33, with a program opening at 10 a. m. in the Hall of Fine Arts in the museum. Frank Monroe of Dallas, president of the class, will be master of ceremonies for the class reunion.

Departments of instruction of the college have planned open house for all former students, and these affairs are to be held in the different campus buildings from 2 until 4 p. m. Visiting with former professors and classmates and tours of new buildings and facilities will be planned.

Entertainment of exes by the more than 50 clubs and organizations and by the four church student centers will be held from 4 until 6 p. m., with places of meeting and times to be announced on a Homecoming program.

About 30 members of the Class of '33 are expected for their silver anniversary, according to Milton "Buff" Morris, executive secretary for the WT ExStudents Association. An open house for the group will be held Friday at 7:30 p. m. at the Houston Bright home in Canyon.

The honored class will also be welcomed in a program Saturday morning by Dr. James P. Cornette, WT president, and Dr. J. A. Hill, WT president emeritus. Two class members, G. C. Fitzgerald of Dumas and Keith Guthrie of Ventura, Calif., will lead a reminiscing program on "1933 Chit Chat."

WT's Homecoming Queen for 1958 will be crowned at halftime o the Buffalo-Texas Western football game Saturday night, climaxing the day's events. The game will start at 8 p. m. in Buffalo Stadium.

Five coeds are candidates for the title, and winner has already been elected through a student body election. Her identity will not be revealed until the crowning ceremonies. In the race are Phyllis Vernon of Perryton, Pat Everett and Carolynn Moss of Dumas, Rue Paula Groves of Stinnett, and Barbara Shepard of Amarillo.

Closing out the day will be a Homecoming dance in the cafeteria from 10:30 p. m. until 1 a. m. Arranged by the WT Student Senate, the dance will feature the music of The Collegians, campus dance band. Admission will be 75 cents a person.

SIXTEEN PAGES — SECTION ONE

The Canyon News

Sixty-Third Year | Canyon, Texas | Wednesday, October 8, 1958 | Number 26

Concert Association Begins Campaign

Following a dinner Monday night, workers began seeking new members for the Canyon Community Concert Association for the 1958-59 season. The campaign for renewals began last week.

The drive closes at noon Friday, one day earlier than usual because of homecoming on Saturday. The board of directors will meet Friday afternoon to select the artists for the season.

One program has been set. It is the Amarillo Symphony and Ye-Kwei Sze, a Chinese baritone, and it is scheduled for Nov. 10. The board expects to select two more artists, and possibly a third if enough members are obtained.

The Community Concert Association works on the plan of obtaining money through membership sales, then selecting concerts within the budget of the money raised. Non-members are excluded from the concerts.

Campaign chairmen for the association are David Kaplan and Milton Morris. Mrs. H. R. Fulton Jr. is president. They are being assisted in the drive by Dick McCollum, representative of Community Concerts, Inc.

Adult memberships are $6 and student memberships are $3. Membership in the association give admission to the concerts here, in Clovis and Plainview.

This will be the fourth season of the Canyon Community Concert Association. The first year, 1955, the association had 654 members. In 1956 there were 607 and in 1957 there were 670.

Last year's artists were Marina Svetlova, the Pamplona Choir of Pamplona, Spain, and Natalie Ryshna. In other years, these famous artists have been here:

Margery MacKay, the Paganini Quartet, Frances Archer and Beverly Gile, the Teltschiks, Camilla Wicks, Leonard Pennario and Igor Gorin.

One of the features of the association plan is the gamble that any of the artists selected for a season might rise to high fame is a short time, and the members of the Canyon association will have had the opportunity to hear them at a reasonable price.

A case in point is Van Cliburn, world famous pianist since last spring when he won the Moscow Festival competition. His fee is now out of the reach of small associations. Last year the Canyon board of directors thought of having him here, but decided on another artist.

In addition to the workers in Canyon, memberships can be obtained from Cooper and Melin Record Shop, Bill Latson, director of the Sandie Band, Elsa Porter and Mary Ruth McCulley, all of Amarillo; Mrs. Leroy Aven in Hereford, Mrs. Gwen McFarland in Happy, Roy Lowe in Dimmitt and John Butler in Tulia.

The headquarters for the campaign is the WT Ex-Student Association office and the telephone number is OL5-4701.

Mrs. H. R. Fulton Jr., left, president of the Canyon Community Concert Association, and Dick McCollum, representative of Community Concerts, Inc., confer on plans for this week's membership drive in Canyon.

Parish To Hold Chicken Dinner

St. Ann's Parish is sponsoring its annual fried chicken dinner Oct. 19 at the VFW Hall, one-half mile north of Canyon.

Serving will be from 12 to 2 and from 5 to 7 p. m. that Sunday. Tickets, which may be purchased from any member of the parish or at the door, will be priced at $1.50 for adults, 75 cents for children 6 to 12, and children under six free.

Mrs. Walter Anderson, nee Okla Downing, recently visited her sister, Mrs. Tom Gerald, and her brothers, Bill, Jack, Scott and Neil Downing, all of Canyon. Mrs. Anderson, who lives in Big Spring, also visited her daughter, Mrs. Roy Eastland, in Amarillo.

On Monday, Mrs. Dwayne Atkins and son, Kent, and Carol Ann from Amarillo were guests in the G. B. Combs home.

Christmas Program Okayed for Canyon by Chamber Directors

Plans for a bang-up Christmas Shopping Program for Canyon were approved Tuesday night by the Canyon Chamber of Commerce board of directors.

In addition to approving the plans, the board voted that the chamber would not sponsor any television programs except the present series of news broadcasts on Saturdays and Mondays at 6 p. m.

The plans for Christmas include opening the stores for nighttime shopping in November and December, a Santa Claus workshop, weekly drawings and a decoration project.

The stores will be open until 9 p. m. on each Thursday in November and December, and each night from Dec. 15 through Dec. 23. A drawing will be held at 7 p. m. on the square with cash awards for winners.

The Santa Claus workshop will be located on the square, and Santa himself will be present to talk with children on Dec. 20, 22 and 23.

The decoration program will be a community-wide project with volunteer donations being asked. The type of decorations to be bought is displayed on the light pole in front of the chamber office, and will remain on the pole the rest of this week and next week.

Anyone who wishes may give money to the project by sending the money to the chamber at Box 8 in Canyon. As many decorations as possible will be bought with the money. Members of the board of directors will contact merchants for donations.

Proclamation

WHEREAS, the week beginning October 5 has been set aside as Fire Prevention Week; and

WHEREAS, all people should unite in combating the "Red Menace" which takes so many millions of dollars in property and so many lives each year; and

WHEREAS, the citizens of Canyon are always willing to cooperate in every way possible to reduce the cost of this menace to life and property; and

WHEREAS, we feel that our people will individually and collectively in their respective clubs, lodges, churches, schools and organizations cooperate toward the prevention of fire.

NOW, THEREFORE, I, CHARLES E. DONNELL, Mayor of the City of Canyon, do hereby proclaim the week of October 5 through 11, 1958, as

FIRE PREVENTION WEEK

in Canyon and urge our citizens to study and consider Fire Prevention measures to the end that our City may assist in reducing the loss of life and property by preventing fires in our city.

GIVEN under my hand and seal of office this 2nd day of October, 1958.

Charles E. Donnell
Mayor

Last Rites Held For Silas Hart

Funeral services were held at 2 p. m. yesterday for Silas Hart, 74, Canyon hardware merchant, who collapsed and died at the door of his hardware store on the square at 4:45 p. m. Saturday.

Mr. Hart had suffered with a heart ailment for more than a year.

Rites were held in the First Presbyterian Church with the Rev. Don Price, pastor, officiating, assisted by the Rev. J. E. Byars of Shamrock. Pallbearers were W. H. McKee, Otti Samuelson, Sam Thomas, Charles Pruitt, Roy Childers and John Miller.

Masonic graveside rites were held at Dreamland Cemetery, under direction of Warren-LaGrone Funeral Chapel.

At the time of his death, Mr. Hart was talking to the Rev. J. R. Sharp, retired Presbyterian minister.

Born Dec. 26, 1883, in Wise County, Texas, Mr. Hart came to Randall County in 1934 and had operated his harware store since 1938. His wife preceded him in death in May, when she suffered a stroke.

Survivors are a daughter, Mrs. George Howard of Shamrock; a son, Lt. Col. Fred L. Hart of San Bernardino, Calif., and two sisters, Mrs. W. B. Bush and Mrs. Ina Stevenson, both of Rogers, Ark.

David Miller Directs Camp

David Miller, son of Mr. and Mrs. W. E. Miller, is director of recreation in the Texas Lions' Camp Winter Program for the Blind at Kerrville.

He has worked at the camp for the past three summers, and was assistant director this past summer. The camp is operated for crippled children in the summer months.

Joseph Whittington Dies Saturday In Wreck of Crop Dusting Plane

Joseph C. Whittington, 41, died in the flaming crash of his Piper Super Cub at 12:50 p. m. Saturday on a dirt section line road west of the Pullman Switch Road near Amarillo.

Co-operator of the Plains Aero Service, Amarillo Division, Mr. Whittington was dusting rolled barley impregnated with diesel oil and chemicals to kill grasshoppers on a 350-acre field on the farm of Wayne Dammier, Amarillo, when the crash occurred.

No one was within a mile of the crash scene at the time.

The plane struck telephone lines on the east side of north-south road and crashed about 200 yards west. The plane nosed over and burned.

Dammier said he saw the plane "flying along" going west and then saw smoke. Dammier had just finished lunch.

Everett Gouge, who operates a farm near the crash site, saw "it

Con't on Back Page, Section 1

Amarillo Hood's Body Left in Randall County

The body of an Amarillo police character, apparently murdered on Monday, was found in Randall County Thursday noon, and fast-moving investigation led to the arrest of another Amarillo police character in Roy, N. M., on Friday and his confession on Saturday.

The confession caused the transfer jurisdiction of the case from Randall County to Potter County. In the meantime, the accused slayer was tried in Clayton, N. M., on charges of assault with intent to kill and was found guilty and sentenced to one to 25 years in prison.

The body of Sam Earl Lantrip, 37, was found in the locked trunk of a car abandoned on a county road northeast of Canyon. The road, which passes by the farm of Forrest Gruner, is commonly known as the back road to the Palo Duro Club.

The car had been reported as abandoned to the Randall County sheriff's office, and was brought to Canyon to Randall Motor Company. Deputy Lem Pounds asked J. T. Gillham, owner of the company, to open the trunk and Gillham found the body.

An autopsy performed Thursday afternoon showed Lantrip had died from three bullet wounds, and two of the bullets were found inside his body.

Lantrip, in addition to being an often-arrested individual, was an occasional informer to the police, and it was suspected immediately that he might have been killed by someone he had told on. Early Thursday afternoon, tips about his possible slayer were received by the sheriff's office.

Sheriff L. S. Johnston was in Dallas Thursday for an FBI refresher course, and began working immediately on the case with officers in Dallas, where Lantrip had been in trouble at various times.

The sheriff returned to Canyon Thursday night. Some of the tips received by officers pointed directly to John Wesley Hanson, 38. Another tip showed that Hanson might be in Roy, N. M.

A warrant for Hanson's arrest was issued Friday morning and he was arrested in Roy on charges of murder with malice aforethought. The warrant was issued in Randall County.

It was believed, and later substantiated, that Hanson would fight extradition, so Randall County deputies Lem Pounds and Merle Strickland, and Potter deputy Henry Maggard and Amarillo policeman Rex Cole went to New Mexico to talk with Hanson.

Hanson admitted the slaying in a signed confession, and returned to Amarillo Saturday with the officers and two New Mexico officers. In Texas, Hanson pointed out the spot, in Potter County, where he said he shot Lantrip and volunteered information about the time of the killing.

Potter County officers said Hanson told them he lured Lantrip into the car Monday afternoon on the pretext of showing him a cache of narcotics. He took Lantrip to near Bushland and stopped the car. As Lantrip went into the tall grass, Hanson shot him, he told officers.

He said he then stuffed the body into the trunk of the car and drove to the spot south of Amarillo where he abandoned the car. He walked to the Washington Street road and hitch-hiked to Amarillo.

Hanson was taken back to New Mexico and his trial on charges of shooting a doctor who refused him narcotics began Monday.

Lantrip had been arrested numerous times in Texas and other states, and served one term in the Texas prison for burglary. At the time of his death, he was under indictment in Randall County for narcotics violation.

Hanson, in addition to the sentence in New Mexico and the new charge of murder in Potter County, was out on bond from Potter County on burglary charges. The bond was forfeited Friday.

On Monday in New Mexico, Hanson's defense attorney said Hanson would fight extradition to Texas on the murder charge.

Informants told officers that Hanson had threatened to kill Lantrip because he believed that Lantrip had informed on him in connection with a burglary of a drugstore in Amarillo.

Founded by Mrs. R. W. Morgan in 1896

The Canyon News

Published by Clyde W. Warwick from August 1, 1910, to August 1, 1955

Arthur C. Haley, Jr., and Charles R. Hillier, Owners
Bill Cherry, Editor

Subscription $2.50 per year in Randall County; $3.00 per year in outside territory. Payable strictly in advance.

Second Class Postage Paid at Canyon, Texas. Published weekly at office, 1513 Fourth Avenue, Canyon, Texas.

MEMBER OF PANHANDLE PRESS ASSOCIATION

Awards: 1956, First Place, Editorials; First Place, Typography and Presswork; Second Place, Columns.

TEXAS PRESS ASSOCIATION Member 1958

Awards: 1956, Sweepstakes Winner; First Place, Columns; Second Place, Editorials; Second Place, Appearance.
1958, First Place, Appearance; Second Place, News Writing; Third Place, General Excellence; Fourth Place, Sweepstakes.

NATIONAL EDITORIAL ASSOCIATION 1958 REGULAR MEMBER

Awards: 1956, Third Place, Excellence in Typography.

Why Have the Meetings?

Early this year, citizens of each county in the state held a series of meetings to discuss the schools in their counties and to answer a series of questions asked by the Hale-Aikens Committee of Twenty-Four.

The Hale-Aiken Committee was set up by the legislature to study the schools system of the state so that recommendations for any changes in school law and policy could be submitted to the next session.

As we understand it, such a series of forums is designed to find out what the people of the state want. And it's a fine idea. The state committee was devided into four subcommittees to compile the county reports, and their reports were to be submitted to the legislature.

We feel that in such a situation, the state committee is bound to follow the county reports without deviation. The county reports should be considered as the voice of the people, clearly spoken.

Yet we have a situation that appears to be fishy. From reports of the meetings of the state sub-committees that have appeared in the daily papers, we see that one sub-committee voted to reject all federal aid to education in Texas.

In those reports, we also read that 188 counties reported in favor of federal aid. The Hale-Aiken Committee received reports from all of the 254 counties in the state.

It appears that 188 counties is a majority, and the state sub-committee should be bound to report in favor of federal aid.

We are opposed to any form of federal aid to our schools for a number of reasons, mainly economic and in the field of control. But if the majority people of this state want to receive federal aid, we feel we should go along.

We don't feel we should quit fighting the idea of federal aid, but we should redouble our efforts to convince those in favor of it that they are wrong.

It also appears that the state board of education is going to ask for federal aid in line with the bill passed by Congress last session. We don't like the idea, not at all, but the board is apparently following the wishes of the majority.

But our question is this. If the state committee is not going to follow the reports of the counties, what was the use of having the series of meetings in the first place?

We are torn in this matter. We have one principle—opposition to federal aid and control—butting against another principle—the rule of the majority. And we must resolve the matter in favor of the more basic principle—the rule of the majority. Our recourse is to convince the majority and change them to our view, if possible.

Apparently the state-level people don't feel this way, and we find that reprehensible. If the higher powers are going to follow their own ideas, no amount of camouflage is going to hide their thwarting of the people's voice.

Why did we all waste our time last winter going to meetings?

A Clear Danger

A dangerous thing happened this week. Through the mail we received a Sear-Roebuck wishbook for Christmas, and you can imagine the desires that have risen.

Christmas is a long time off. We hadn't thought of it yet, except maybe as an abstract thing. We certainly hadn't thought of any presents we might like to receive.

But now we have. We would like to have one of this, another of that, six of this, a new so-and-so, and couldn't we get this now instead of waiting until Santa Claus comes.

Stores decorated for Christmas are bad enough, but a wishbook is our downfall. It was a clear danger we got through the mail.

Bouquets

Our sheriff and his deputies do a good job the year 'round, but we feel they did a spectacularly good job last week in solving the murder of Sam Lantrip.

The body had hardly been discovered before leads that ended in the solution were turned up. And Slim Johnston's office really worked those leads, and in a hurry, too. By Saturday night, a confession had been obtained and the place of the assault had been shown to officers by the confessor.

The sheriff had lots of help from other law officers, that's true. But it stands to his credit that he is on such good terms with other agencies that they will help freely.

A bouquet to Sheriff Johnston, and to his deputies.

I GIVE YOU TEXAS

By BOYCE HOUSE

New York jottings:

Prices are sometimes surprisingly reasonable in the big town. For instance, at a cafeteria across the street from Madison Square Garden, oatmeal with milk is 20 cents.

Along the sidewalks are litter baskets. Intended to keep the streets free of trash, these baskets also serve as the source of free reading material. You will see, every now and then, a man salvaging a discarded newspaper.

The lobbies of the Astor, the Algonquin and several other hotels did not look especially hospitable — the chairs must have been out for re-upholstering; but the Piccadilly presented a small jewel-like lobby with, to one side and up a few steps, the parlor; it was a scene of subduel splendor; silver-encrusted beams, paneling in reddish wood, three paintings in the Gainsborough tradition.

An old-time hearse, horse-drawn, stood in front of a movie house. Along the street strolled a man in a long dark cloak accompanied by a brunette in full black dress that almost swept the sidewalk. Their eyes were sinister. The attraction at the movie house? "The Bride of Dracula."

"Tony Canzoneri's Bar" — and the sign brought back memories of the once-great boxer — lightweight champion of the world, wasn't he?

And there is Mickey Walker's Bar. "The toy bulldog," he was called and he held the welter and middle-weight titles. He used to fight Harry Greb on even terms — and Greb once defeated Gene Tunney. Legend has it that both Walker and Greb trained in unorthodox fashion and that after they had fought each other, they met that same night in a bar, had an argument as to who really had won, went into the alley and resumed the fight where they had left off.

And Jack Dempsey's Cafe — the Manassa Mauler, still "the Champ."

Touches of Texas: Spindletop Cafe, with an oil derrick painted on the door; and opposite Madison Square Garden, a cowboy shop.

Quaint expression: A waitress turning in an order for a hamburger plain called, "Hamburger! Cancel the mustard!"

And a waiter with the features of a bar-room bouncer and a growling voice said, when this visitor ordered a sirloin, "It's big — but it's tough; I'd rather bring you the filet mignon." So I took that.

Seeing tiny turtles with painted backs for sale at several stands made me wonder what happens to all these creatures — for you see them on sale as souvenirs in every city. And can you think of a more useless gift?

A bellboy, confronted by five suitcases, sized up the situation, then grasped the handles of two in his left hand and, after much grappling, succeeded in grasping all three handles in his right hand and lifted all five. I broke into spontaneous applause.

Have news!
Call the News

Happy Birthday

Oct. 9
Mrs. Billy Smith
W. A. Cates Jr.
Mrs. T. W. Langston
Mrs. James H. Williams
Robert Black
E. J. Sanders
Mrs. W. T. Evans
Paulette Hicks
Mrs. Joe Averbeck

Oct. 10
Marcella Batenhorst
Rudolph Friemel Jr.
John Wieck
Ross Russell
Nina Russell
Oleff M. Hamblen
Mrs. Lawrence Boehning

Oct. 11
C. A. Higdon
Cloy Lee Burrus
Anita Meyers
Richard Gary Foster
Gary Lee McAtee

Oct. 12
Joe Ziegler
Mrs. LeRoy Wooten
Larry Stroup
Felix Neff

Oct. 13
Carl Lester Hollabaugh
Mary Ann Robinson

Oct. 14
Betty Jo Cone
Lee Foster
Charles Taylor
Billy Cass Harter
Mrs. Bob Dunniven
Lyle Jones
Laura Bryan
Arthur Spiser
Mrs. E. H. McMillan
Aloys Lange
Arlene Boehning
Linda Russell

Oct. 15
Sammy Don Schramm
John (Bud) McNeill
Mrs. Edgar Williams
Marguerite Batenhorst
Norma Jean McMillan
Charles Podzemny
Mrs. George Frank
Arthur Canada
Peggy Dawn Johnson

Mayor's Soap Box

(The opinions reflected herein are not necessarily those of the other two commissioners).

I have always valued friends over money—it's sad to wake up with ulcers, no friends, or money either.

DENTUR-EZE
"Miracle Plastic" Reliner
BETTER 6 WAYS
1. Not a messy paste or powder but a tube of flowing plastic.
2. Molds to shape of your gums—gives tighter, better fit.
3. Cushions sore spots and tender areas.
4. One application lasts weeks.
5. Will not stick to gums—removable at any time.
6. Tasteless, odorless, safe.
Satisfaction unconditionally guaranteed, 75c and $1.25 tubes.
Get DENTUR-EZE today at:
DENTUR-EZE
THE PHARMACY

What Our Neighbors Say . . .

Scissor Snippings

Jimmie Gillentine in the Hereford Brand: I have been looking at the new model automobiles already out, along with reading about those due to show soon, and it seems to me that the manufacturers have made a serious mistake. The cars are lower and more compact, while the American people are getting wider and fatter. It just doesn't add up. Another model change or two—and something will have to give.

☆ ☆ ☆

Gene Alford in the Moore County News: We still get the same lost feeling at this same time every year.

The 1958 World Series still leaves us cold, but cold! And we still have to ask our usual stupid question . . . "Who's playing?" Having to confine our interest to Moore County means a sheltered sports world for us.

Now when Dumas gets a team in the series . . . well, now.

You other antiworld-series fans (and we know a few of you sneaky ones who are flying faded colors) . . . patience! It'll all be over again in a few days.

☆ ☆ ☆

B. M. Nelson in the Castro County News: A wedding, ordinarily, is very uneventful other than to the participants, relatives and others that may be involved in a social capacity.

A wedding that occurred last Saturday, however, had more drastic results than just creating another family unit, it caused me to have to go to work. Bascom has been handling the news gathering chores for this paper for the past two or three years, spelling me after a twenty-three year stint here and at other places where we have operated weekly newspapers. I admit it was high time he was getting married but I doubt if I would agreed to do his work for a week if he hand't agreed to forego a vacation next summer. If I must work for a week I had rather do it in the fall when the weather is cool.

☆ ☆ ☆

Ernest Joiner in the Ralls Banner: The Banner's clap on the back goes to Mr. and Mrs. E. G. Bryan, who had their Golden Wedding Anniversary Sunday. Whenever we read the drizzle about Eddie and Debbie, the perfect lovers who couldn't stay together because of the publicity they weren't getting, we like to think about the Bryans. Don't guess either of them sing, dance, or make with too many wisecracks to endear themselves to the American public. They probably don't make $100,000 a week for looking cute on television. On the other hand, we never heard of a Hollywood couple observing a 50th wedding anniversary either, unless they counted the combined time spent with someone else's castoff spouses. But these two make a good living farming at a time when most folks are whinning because the mailman doesn't bring their social security checks on time. She still knows her way around in a kitchen as well as a younger bride knows her way around a bridge table, and E. G. can plow a furrow straight enough to set a politician to thinking. If our popular magazines were real in looking for an answer to the question they always like to ask celebrities, namely, "How to be in love and stay married," they might stop asking who they're asking now, and conduct a little visit to the homes of people who have observed 50 years of gracious living—with only one husband or wife.

☆ ☆ ☆

Dolph Moten in the State Line Tribune: They're not crazy yet. We're speaking of those fellows you've noticed walking around Twin Cities during the past few days with sad looks in their eyes and muttering to themselves about "single wings" and "39 points" and "new coach" and "Tech beat us, too" and stuff like that.

They're graduates of Texas A&M College and supporters of said school's football team.

Their football team, which does have a new team, was one of the best in the nation last fall. This year, it lost a heartbreaker to Texas Tech 15-14, and took a 39-7 lashing from University of Houston on consecutive Saturday nights. That's enough to make the aforementioned fellows act peculiar and turn in the opposite direction when they see a supporter of a rival school approaching them.

This department is proud that it is a supporter of the Farwell Steers and has no college football alliance . . . this year. We'd like to reserve the right to change that sentiment in case the Aggies beat Texas University.

NOW HE DOES

A fond mother received the following letter from her son:

"Dear Mum: I joined the Navy because I liked the way the ships were kept so clean and tidy. But I never knew until this week who keeps them so clean and tidy. Love, Johnny."

'59 Chevrolet . . .
Thursday, Oct. 16
decidedly different design
new Slimline design . . . fresh, fine, fashionable!
fabulous new finish
Magic-Mirror acrylic lacquer needs no waxing or polishing for up to three years!

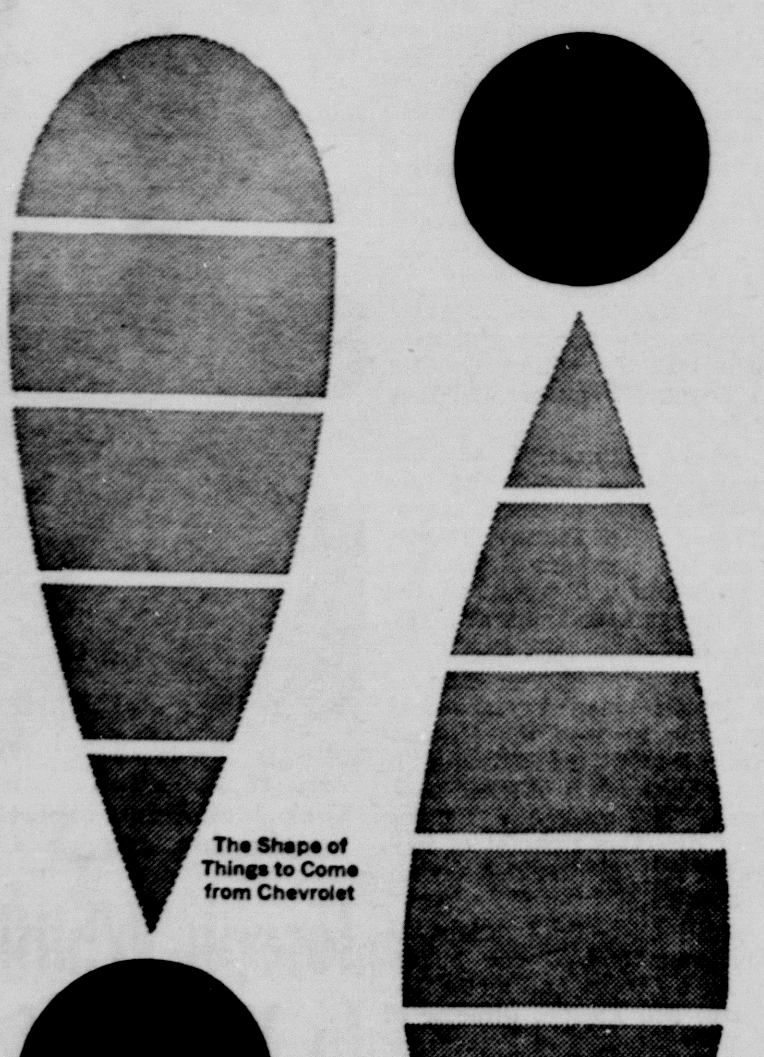

new riding comfort
new softness, new road-steadiness from new suspension system advances
new bigger brakes
27% more lining area for surer stops, longer brake life!
CHEVROLET ALL NEW ALL OVER AGAIN!
place your order now at
your local authorized Chevrolet dealer's
IMPERIAL CHEVROLET CO.
502 15th STREET CANYON, TEXAS OL 5-2171

a luxury knit by
Ship'n Shore
beautiful bulky Acrilan* overblouse
$5.95

A sumptuous look of leisure! Softest Acrilan rib-knit, in fashion's newest shape. Smartly done with dolman push-up sleeves, big shawl collar. Perfect-sudsing... shuns wrinkles, drips-dry smooth! Winter white and lush tones. Sizes 30 to 38.
Choose from many Ship'n Shore luxury knits, from 3.98
T. A. BLACK

So Easy To Wear
Just slip into this smooth leather moccasin! You'll like the continental styling . . . the budget price . . . . . . the color (available in black or buckeye brown). In all sizes and widths.
$8.90

KINGSWAY
T. A. BLACK

Expect More Farm Construction Under Terms of New FHA Program

More farm construction — with better homes for farm families, better shelter for livestock and improved storage facilities for machinery and grain. That's the prospect in coming years says Ray Debenport, county supervisor for the Farmers Home Administration.

Recently, as an anti-recession measure, the agency expanded its farm housing loan program to the fullest extent possible under existing laws set up by Congress. And Debenport reports that he already has received more than 30 inquiries from interested people in the area.

To be eligible now, an applicant must own a farm that is in agricultural production which has produced and must plan to produce at least $400 worth of commodities for sale and home use, based on 1944 prices. Many part-time farmers who previously were ineligible can qualify for loans under the expanded program.

FHA county committees for Potter, Randall, Carson and Oldham counties said that 13 applications for $130,000 have already been approved by their committees and are being processed for loans. The construction work can start after the loan is closed. The loan bears four per cent interest on the upaid balance and may be repaid over a period up to 33 years.

In addition to financing major construction, the loan funds can help a farm owner repair and up date buildings. For example, he may wish to add a bathroom including a waste disposal system, modernize the kitchen, add an extra bedroom, improve the heating, insulation and electric wiring, put a basement under the house, and cement floors in service buildings, or paint the house and service buildings.

Debenport reported that the agency has $400 million available nationally which can be used over the next three years for farm housing loans. He said there is no specified limitation on the amount which can be loaned in any one state or community. State Director for Texas, Walter T. McKay, has estimated that if present farm housing loan activity continues as it has in the past two months, that more than $2,000,000 will be channeled into this state by the end of calendar year 1958.

Practically all of the money will be spent locally to purchase supplies at lumber yards and business places, and to hire skilled labor.

AAUW Organizes Activity Groups

Study groups in the Canyon Branch of the American Association of University Women have partially arranged their schedule.

The modern music study group will meet at 8 p.m. on the second Wednesday of each month, with the first meeting tonight with Mrs. W. D. Compton, 2520 Sixth Avenue.

The International Relations group will hold its meetings in the Home Management House on the West Texas State College Campus at 7:30 p.m. on the first Monday of each month.

Meeting at 7 p.m. on the second Thursday of each month, the drama group will meet Nov. 13 in the home of Mrs. Lowell Harrison, 211 27th St., to read "A Visit to a Small Planet."

Meeting time has not been set for a crafts group. Anyone interested in that group may contact Mrs. W. F. Haggard.

Jowell Exchanges Barbecue Recipes

Barbecue recipes were exchanged by members of the Jowell Home Demonstration Club as the group met Wednesday in the home of Mrs. Irvin Bauer.

Mrs. J. W. Spencer presented the program on barbecue sauces and barbecuing methods.

Members voted to have a "clean-up, fix-up" party at the Jowell Community Center Oct. 6. Refreshments were served to three visitors, who were Mrs. Lee Roy Bauer, Mrs. G. H. Leseberg and Mrs. Alvin Kuhlman, and nine members.

Next meeting will be with Mrs. Jack Powell Oct. 15.

Stadium Construction

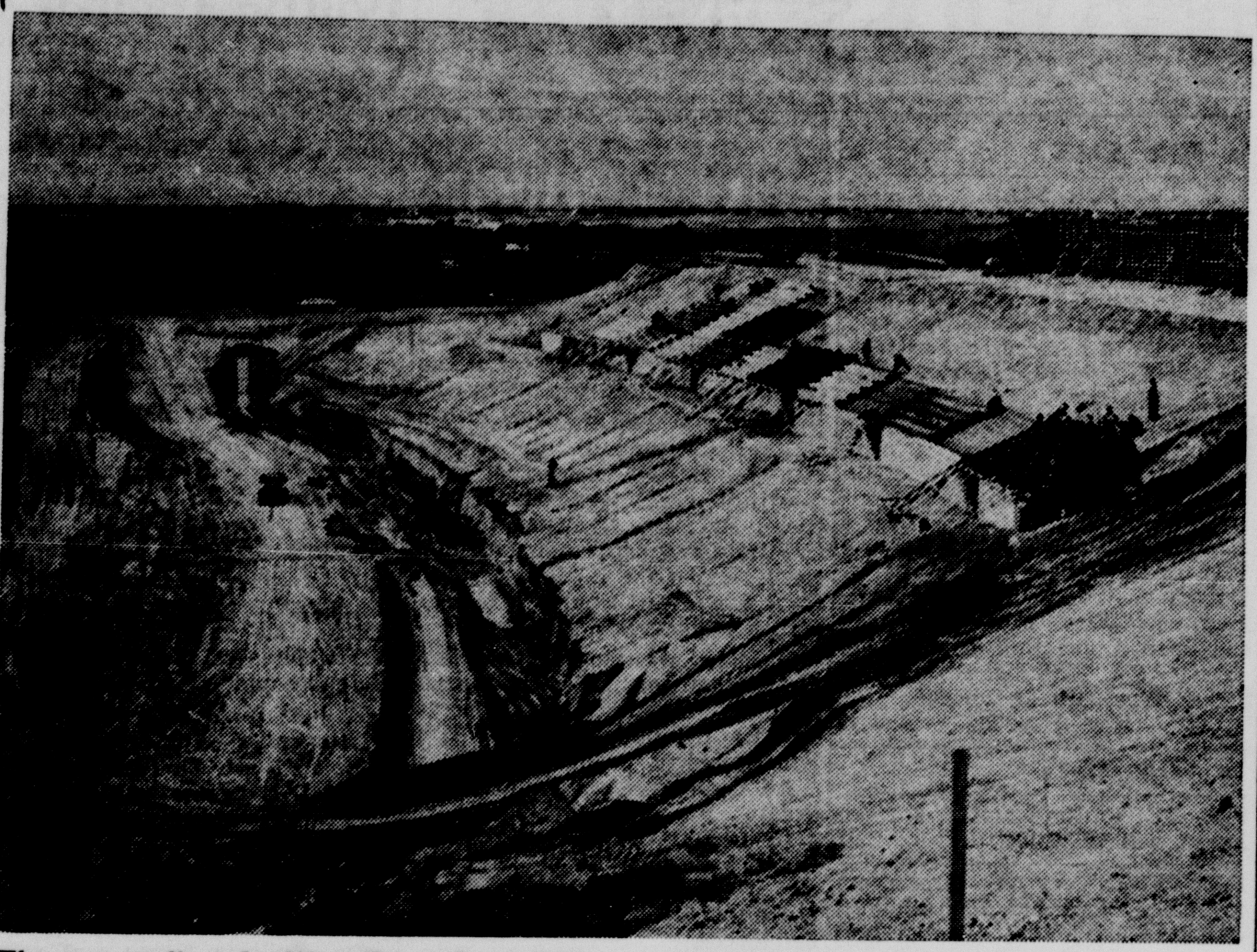

The new stadium for West Texas State College is beginning to look more like a stadium as workmen began pouring the concrete stands on the west side. The framework at the right of the picture is to be the pressbox. The stands will be both above and below the original level of the ground, and the playing field will be at the bottom of the excavation.

Quartets Headline Singing Convention

Outstanding Southwestern quartets will appear at the 29th annual convention of the Oklahoma-Texas Gospel Singers, which runs Oct. 11-12 in Perryton.

Appearing will be the Stamps Quartet and the Peacemakers, both of Dallas, the Sooner Quartet of Oklahoma City and others.

Sessions in the Veterans Memorial Building will be held at 2:30 and 7 p.m. Oct. 11 and 9 a.m. Oct. 12. Officers will be elected to two-year terms in the 9 a.m. session.

Cemetery Group Releases Names

Dreamland Cemetery Association has released another in a series attempting to locate addresses for persons with whom contact has been lost. Anyone having information about these people is asked to contact Warren-LaGrone Funeral Chapel, managers for the association.

Foree, C. E., Lot C-25.
Foster, W. H., Lot I-20.
Foster, T. A., Lot J-2.
Foster, R. W., Lot J-10.
Foster, Geo., Lot N-14.
Foster, Joe, K-2.
Foster, Geo. D., Lot J-20.
Fenwick, A. C., Lot Q-22.
Groom, F. E., Lot A-7.
Goodjoin, J. H., Lot A-16.
Gibson, C. Ed, Lot B-20.
Grimes, Lot D-23.
Garner, Lot N-23
Grace, Frank C., Lot N-25
Gray, L. R., Lot F-24.
Gibson, J. M., Lot O-10.

Visitors in the G. B. Combs home over the weekend were Mr. and Mrs. C. V. Lowe of Gruver.

Try Canyon News Want Ads!

THE REAL McCOY
By HOSEA & CARROLL

HAWG'S BEEN DRINKIN' PAW'S CORN AGIN; GOOD THING HE'S INSURED WITH

Hosea Foster Agent

COMPLETE INSURANCE SERVICE
PHONE OL5-2121

1516 FIFTH AVE. CANYON, TEXAS

THAT'S RIGHT

The teacher played the Star Spangled Banner and asked her first grade class to identify it.

"That's easy," shouted a pupil from a back seat. "It's what they play right before every boxing bout."

VERSATILE WIFE

"My wife's a wonder," said Mr. Higginbotham.

"Last winter she knitted me socks out of an old bathing costume, and this summer she knitted a bathing costume for herself out of my old socks."

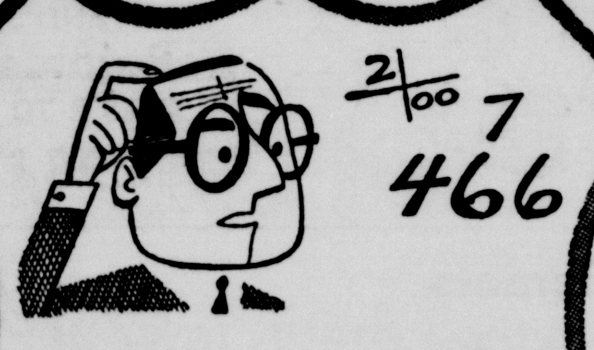

Don't be a statistic!

According to highway safety authorities, most serious automobile accidents happen at night. Poor visibility is an important cause.

Now that the days are getting shorter, it's a good idea to make sure that your car's headlights are properly focused and bright enough, and that your taillights and turn indicators are functioning properly. Your Phillips 66 Dealer will be glad to help you keep the lighting equipment on your car in top condition. Also, he has the fuses and sealed-beam units to fit your car.

If you possibly can, try to arrange your trips so that night-driving is kept to a minimum. When driving is unavoidable, take it easy, and the *first time* your eyelids get heavy, pull over to the side and get some rest. The life you save may be your own!

Phillips 66

HEAR THE EAGLE GAME OF THE WEEK

CANYON VS. WELLINGTON

FRIDAY NITE — GAME TIME 7:50

Over KAMQ, 1010 On Your Dial With Webb Smith and Bill Cunningham

Introducing the "Linear Look"...

OLDSMOBILE FOR '59

So totally new... so typically Olds!

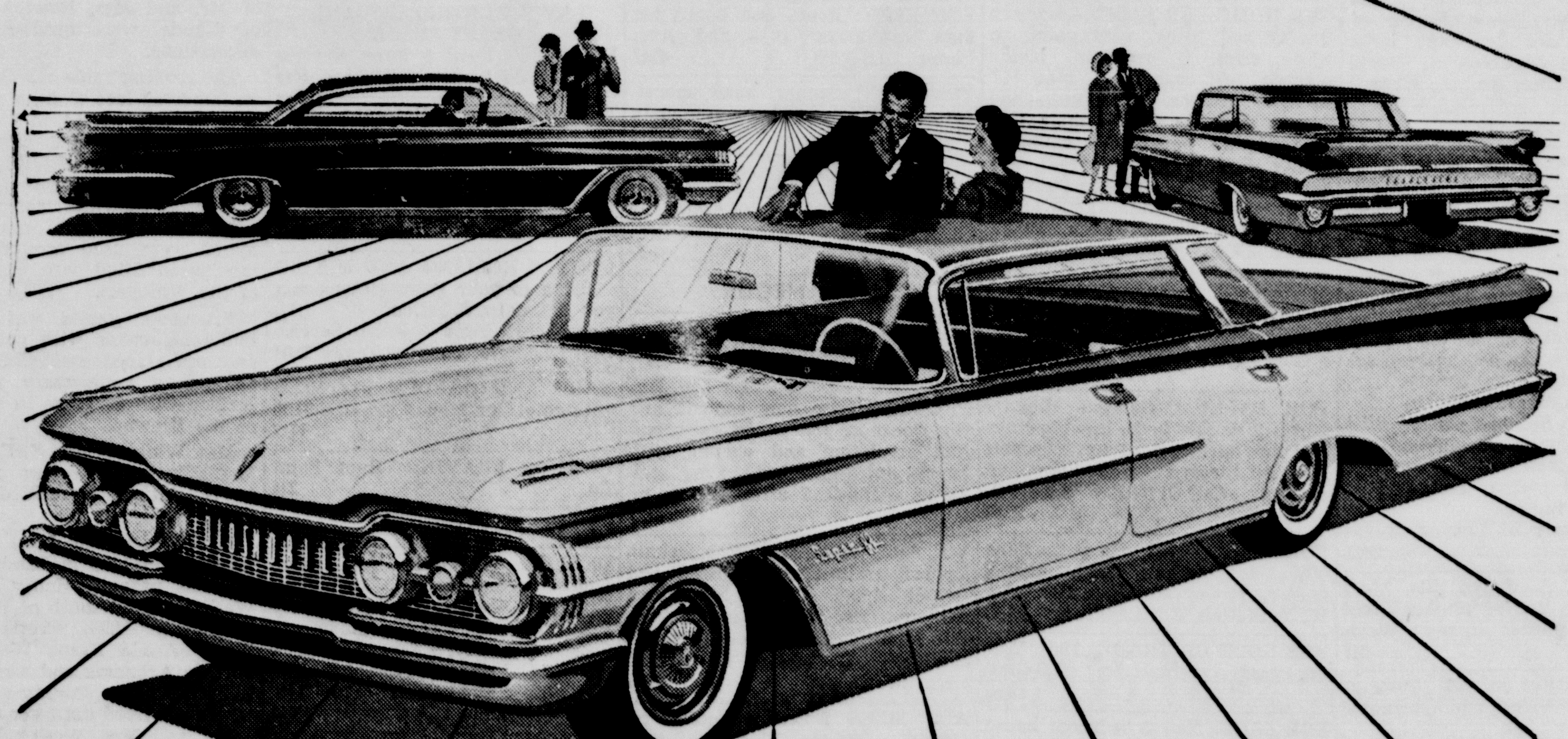

Look for the Oldsmobile Certificate with complete suggested retail prices on every '59 Olds.

Foreground: Super 88 Holiday SportSedan
Left Rear: Ninety-Eight Holiday SceniCoupe
Right Rear: Dynamic 88 Holiday SportSedan

You wished for it! You asked for it! It's here! So step into the roomiest Rocket Olds ever built! Here's spacious new passenger room *plus* greatly increased luggage room! Sit behind the new high, wide and handsome Vista-Panoramic Windshield that lets you see ahead, above and aside better than ever! Test the new stopping power of Oldsmobile's Air-Scoop Brakes . . . *on all four wheels!* Experience the exceptional smoothness and comfort of new "Glide" Ride . . . the quietness and power of fuel-saving new Rocket Engines! See the beautiful new Magic-Mirror paints with the built-in luster that lasts! You are cordially invited to come in and see the start of a new styling cycle—the 1959 OLDSMOBILES—at your dealer's now!

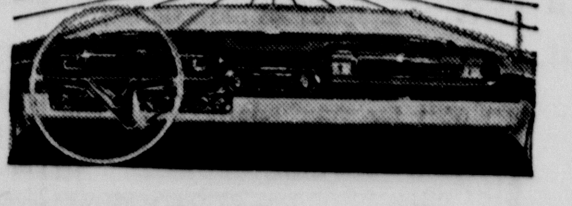

'59 Oldsmobile . . . the car that conquers "inner" space! Real stretch-out comfort for passengers and driver . . . up to 64% more luggage capacity in trunk. Put yourself behind the wheel of the roomiest Rocket ever built!

Now on Display AT YOUR LOCAL AUTHORIZED OLDSMOBILE QUALITY DEALER'S

CANYON MOTOR COMPANY, 425 SIXTEENTH STREET

TUNE IN THE "NEW OLDS SHOW" STARRING PATTI PAGE • EVERY WEEK ON ABC-TV

READ AND USE THE.. WANT ADS FOR QUICK RESULTS

RATES

4 cents per word, first insertion; 2 cents per word for each succeeding insertion. Minimum charge is 50 cents for first insertion, 25 cents for each succeeding insertion.

Cards of Thanks are 75 cents per insertion.

Display advertising in classified columns, 60 cents per inch each insertion. Classified Advertising is accepted on a cash advance basis unless the advertiser has a regular charge account.

• FOR SALE

FOR SALE: Mahogany dining table and six chairs, call OL5-2520 after 6:30. 26p2

FOR SALE: 654 acres well improved; 14 miles north of Hereford on highway. Priced to sell. Hill. OL5-4628. 24p3

FOR SALE: Combine cab, $210. Roberts Welding Shop. 24tf

FOR SALE: Refrigerator and apartment cook stove, cheap. OL5-4464. 23tf

FOR SALE: Divan and matching chair. OL5-4434. 1400 3rd Ave. 23tf

FOR SALE: 21" television. Call OL5-4408. 23tf

DUPLEX—on corner of First Avenue and 20th Street (two lots), three blocks from campus, many large shade trees, completely resheetrocked and painted inside. $6,000. Phone FL6-8420 Amarillo. 19p8

FOR SALE: Three bedroom brick with or without furniture at bargain price. 2609 7th Ave. Phone OL5-2769. 16tf

FOR SALE: Upright piano, in good shape, just been tuned. Call OL5-3364. 26tf

FOR SALE: 30-0-6 Winchester model 70; like new; bargain, $75.00. Wayne Zello. OL5-4748. 26p1

FOR SALE: Five pure bred weaner Hampshire pigs. HU8-3162. 26t1

FOR SALE: A new FHA three bedroim brick house. OL5-3385. 26t1

FOR SALE: Wringer washer, $15. 1602 7th Ave. 26p1

FOR SALE: Three bedroom house, 907 16th. Call OL5-4408. 23tf

FOR SALE: 3 Bedroom brick south of college. 1½ baths, carpet, drapes, den, double garage, large 5% loan can be assumed. Would consider trading for G. I. land equity. Jozach Byrd OL5-3955. 2513 Seventh Avenue. 15tf

FOR SALE OR TRADE

21 acres, ½ mile off pavement, seven miles from Bentonville, modern two bedroom home, newly decorated inside, nice lawn and shade trees; good fishing stream nearby; will trade for good residence in good town.

We have ranches and city property for sale or trade; come to see us.

Harrington Real Estate
108 South Main
Bentonville, Arkansas
V. S. Harrington
Formerly of Idalou, Texas
G. J. Bonds
Formerly of Canyon, Texas
26t1

FOR SALE: Barbeque pits, steel picnic tables, trailer hitches, steel clothes line posts. Roberts Welding Shop. 5tf

INFORMATION on all Abstract and Title problems and questions. at GUARANTY ABSTRACT AND TITLE COMPANY 46tf

• FOR SALE

ENGLISH BULLDOG PUPS by Champion Nugget. (Two time winner of Bulldog of America award). Out of imported Dam. The most gentle of all breeds to raise with children and the most respected as watch or farm dogs. Only two left, $150. Miss America Bulldogs, 4202 Andrews, Amarillo. Two miles North of Canyon Highway, just off Western. FLeetwood 68420. 24tf

FOR SALE: Small and large boys' bicycles in good condition. OL5-4631 or come by 2418 8th Ave. 24tf

KRAUSE TANDEM DISC
We have in stock the 13'7" Krause tandems with 20" disc seal bearings. These tandems are heavy duty and wil do light work or the very heaviest jobs, yet the price is in line with lighter tandems.
Heath & Lawless Oliver Co.
26t1

USED TRACTORS
One 1950 Model U Moline on butane with lister and planter.
One Oliver 80 with 4 row lister and planter.
One Oliver 70 with 4 row lister and planter.
One Oliver 70 with or without lister.
All of these tractors have been completely overhauled in our shop and are in A-1 condition.
One 1952 Ford in good condition.
One 1950 Ferguson ready for any job.
One 1951 Oliver 99; has good rubber and is in good condition. This is a real good clean tractor and is ready to be put to work.
Heath & Lawless Oliver Co.
26t1

USED COMBINES
One Oliver 14 Ft. S-P Model 33 with cab.
One Oliver 14 Ft. S-P Model 33.
One Oliver 12 Ft. S-P Model 33.
One Oliver 14 Ft. S-P Model 35 with cab.
All of these combines have been overhauled by us and they will do the job.
One M-H 14 Ft. S-P Model 21 is ready to go into the field.
One 12 Ft. drag type Baldwin in good condition.
Heath & Lawless Oliver Co.
26t1

FOR SALE: Red gold hybrid fish worms. John L. Williams, 2007 1st Ave. Phone OL5-3435, Canyon, Tex. 22p5

OUR HOME FOR SALE: American Beauty red brick, new paint on white trim, 2 bedroom, inside planter, full carpet set over ½" sponge rubber, curtains and drapes, kitchen-den combination knotty pine panel and cabinets, plenty built-ins, good grass and shrubs, pavement, attached garage, double-stack antenna, good location. Lynn Hulsey, Vega, Texas. Phone 2951. Would consider 12 month cash lease. 24tf

FOR SALE Stocker steer and heifer calves. Bill Eubanks; 3 miles south; Happy, Texas. Phone 3361 16t13

FOR SALE: 1 General Electric stove; 2 double beds, inner-springs and box springs; one 9x12 carpet; assorted throw rugs; lace panelled curtains. Call OL5-3326. 2200 4th. 25t2

FOR SALE: 1957 Ford Fairlane 500, 4-door sedan, $1850. Radio, heater, power steering. Box 158, W. T. Station, Bill Lankford. 25p2

FOR SALE OR TRADE: 1951 Massey-Harris combine. Ph. OL5-4684. 25p2

FOR SALE: New 2 bedroom house to be moved. Phone OL5-3385. 14tf

• FOR SALE

FOR SALE
A beautifully landscaped home, 2 bedrooms with large closets, 1 bathroom, carpeted, separate dining room, 75' lot, adjacent one car garage with large storage room in back; priced to sell at $9500; approximately $3,000 cash to handle.
COLE & DAVIS
Canyon, Texas
Phone OL5-3241
1604 4th Ave.
25tf

FOR SALE: Loans on homes in Canyon to buy, build or repair. Agent for First Federal Savings and Loan Association of Amarillo.
A. B. Duncan
West side of square
Tel. OL5-3252 47tf

• FOR RENT

FOR RENT: Unfurnished 3 room house, call OL5-3385. 25tf

FOR RENT: Very nice three room furnished apartment, 2604 6th Ave. OL5-2614. 26tf

FOR RENT: Four room furnished apartment; new. 2011 2nd Ave., for couple. 26p1

FOR RENT: Unfurnished 2 bedroom apartment; furnace heat; fenced back yard. Call OL5-3208 after 4 p. m. 26tf

FOR RENT: One bedroom dwelling. 1515 7th Ave., OL5-3067 for information. 26tf

FOR RENT: Rooms for boys, 1610 7th Ave., OL5-3632. 26tf

FOR RENT: 3 room unfurnished house. HU8-3162. 26t1

FOR RENT: Two bedroom house unfurnished, three blocks south of college, 2507 7th Ave. 25tf

FOR RENT: Three room furnished house, private bath and yard. 710 9th St., OL5-3214. 24tf

FOR RENT: 3 room unfurnished house, 1807 8th Ave., OL5-3836. 24tf

FOR RENT: Five room furnished apartment. Call OL5-2277. 23t3

FOR RENT: Furnished large three room apartment with garage. OL5-3890. 22tf

FOR RENT: Two 2-room and bath furnished apartments, one block from the college; college couples or college girls. 302 22nd St. 20tf

FOR RENT: Air conditioned furnished house, 2 apartments, 1 air conditioned. OL5-8859. 14tf

FOR RENT: Room and board for men and boys. 1713 2nd Ave. Phone OL5-3220. 43tf

FOR RENT: Sander, hand operated; call Western Auto Associate Store. 47tf

FOR RENT: 2 bedroom unfurnished apartment — across from college campus. Phone OL5-3844 or OL5-2528. 21-tf

• MISCELLANEOUS

FOR ROTOTILLING, Lawn Mowing and tree trimming, call OL5-3997. 22tf

PROTECT your new asphalt and tile floors or renew old ones, custom scrubbing and waxing with heavy duty machine. Free estimates. OL5-4627 after 5:00 p. m. 25tf

WE ARE NOW BOOKING Dekalb Hybrid Grain Sorghum Seed and Dekalb Hybrid Chicks for future delivery. Big discount for booking this month. A few new varieties available. Henscheid Feed and Farm Service. 23tf

ALL SIZES Electric motors rewound. Worr's Electric. 4005 Crockett, DR3-8951, Amarillo. 26t4

LOST: Car key ring with copper half dollar advertising Standard Oil. Canyon News. 26p2

WILL KEEP CHILDREN in my home. OL5-3137. 26t2

HOLLAND BULBS for fall planting. Henscheid's Feed and Farm Service. 26tf

WANTED: Wheat pasture for 100 head of calves. OL5-2772. 26p1

NURSERY SCHOOL: Day, $2; hour 35 cents. OL5-4718. 26t1

WILL DO custom dressing of poultry. OL5-3632. 26tf

LOST: Green and yellow parrakeet, answers to name of Tweety. Reward. OL5-3368. 26t1

AVON Moisturized Skin Care. Beula Heafner. Dial OL5-3034 or OL5-3954. 5tf

CASH for your equity. Will consider any equity. Hosea Foster Agent. OL5-2121. 4tf

F.H.A. and Conventional
LOANS
RANDALL COUNTY ABSTRACT COMPANY
1tf

RELIABLE RUG, FURNITURE AND CARPET CLEANERS
1313 West 15th Amarillo
Phone OL5-2525
Call THOMPSON HDWE.
Phone 2-0263

Moreland Heads List of Changes

Appointment of Lee Roy Moreland as assistant postmaster at the Canyon Post Office resulted in personnel changes at the local office.

Other changes in personnel were Ross L. Russell, promoted from substitute clerk to regular clerk; Glenn R. Haynes, changed from substitute city carrier to substitute clerk; and Carl E. Hair, moved from temporary employee to substitute city carrier.

Moreland was moved to the post of assistant postmaster from regular clerk. The vacancy was created with the appointment of Marion Higdon as postmaster.

All changes were effective Saturday.

Delbert Davis Jr. was recently changed from substitute city carrier to regular city carrier because of an increase in regular employees.

Clark Awarded Honor Standing

Barry G. Clark, son of Mr. and Mrs. A. A. Clark, 2501 Seventh Avenue, has been awarded honor standing at the California Institute of Technology, Pasadena, Calif., on a basis of the excellence of his scholastic record for the past academic year.

He is majoring in astrophysics and will be a senior this year.

Honor standing is awarded by the Faculty Committee on Undergraduate Scholarships and Honors. It entitles the student to such special privileges and opportunities as excuse from some of the more routine work, instruction in "honor sections," and admittance to more advanced subjects and to research work.

MRS. COMBS' SISTER INJURED

Mrs. E. G. McComas of Elk City, Okla., a sister of Mrs. G. B. Combs, was in a car accident near Oklahoma City. She suffered facial cuts and bruises, but was released from a Oklahoma City hospital Monday to return to her home. The car was badly damaged.

• MISCELLANEOUS

Beauty Counselor — (try before you buy) Mrs. Shirley Stevens. OL5-3740 18tf

LAWN FERTILIZERS AND GRASS SEEDS
Henscheid's Feed & Farm Service
Dial OL5-3979, Canyon, Texas 44tf

WILL BAKE and Decorate Cakes for all occasions. Mrs. Fay Hand. 1108 7th Ave. OL5-2801. 3tf

WILL DO Custom Hatching and Dressing of Poultry. OL5-3632. 49tf

CUSTOM ROLLING AND MIXING
Bring in your grain—let us mix you a balanced ration.
Henscheid's Feed & Farm Service
Dial OL5-3979, Canyon, Texas. 26tf

YARD AND GARDEN PLOWING with rototiller plow. OL5-3190 11tf

PICTURE FRAMING: Root Paint Co. 2tf

• WANTED

DEALER WANTED: 200 farm-home necessities — Medicines, Vitamins, Spices, Foods, Toiletry Products, etc., well known in Swisher County. For particulars see E. Giddens, Canyon, or write Rawleigh's, Dept. TXJ - 170 - 142, Memphis, Tenn. 25p3

WANTED TO BUY: Large nice house arranged for living quarters and extra rooms for rental, close to college. Send description, location and price. Mrs. Kitty Lawler, Goodnight, Texas. 25t2

WANTED: Baby sitting. Jean Logan. 207 14th. 26p1

WANTED TO BUY: Used high chair, potty chair, and table and chair set. 2613 2nd. OL5-3819. 26tf

WANTED TO BUY: Used high chair, potty chair, and table and chair set. 2613 2nd. OL5-3819. 26tf

WANTED: Baby sitting, day or night, OL5-3892. 26t4

WANTED: Baby sitting my home, day or night. OL5-2830. 22-tf

WANTED: baby sitting, day or night. OL5-3892. 22t4

WANTED: Disc rolling with portable disc roller. Call F. M. Kinney, OL5-3425 Canyon or Amarillo DR4-6565. 13tf

AVON Calling: Customers who need personalized skin care. Good summertime specials. Mrs. Tony Rusk, OL5-2174. 19tf

LADY to do telephone work in home; conversational voice essential. Year round employment; regular salary. Write 603 Adams, Amarillo. 25t4

Tolliver Named Speech Head

Dr. Crannell Tolliver, head of the West Texas State College speech department, was elected president of the Texas Speech Association at its convention last weekend in Waco.

The organization, which will hold its 1959 convention in Austin, has as members both high school and college speech teachers. About 300 teachers attended the convention.

Dr. Jack Walker, associate professor of speech, was also elected representative of the Panhandle-South Plains area to the TSA's executive council.

Dr. Tolliver was vice-president and program chairman of the association this year and previously served three years as its executive secretary and was for eight years a member of its executive council.

A member of the WT faculty since 1946, Dr. Tolliver was chairman of a committee from TSA which prepared a guide for the teaching of speech in high schools in Texas. The guide was published in cooperation with the Texas Education Agency.

Dr. Tolliver is a member of the Speech Association of America, the Southern Speech Association, Western Speech Association, the Texas Speech and Hearing Association, and the International Society for General Semantics.

He is currently serving as a member of the executive council for the Southern Speech Association, and the board of directors of the Amarillo Child Guidance Center.

Celebrate Wesley 50th Anniversary

Mr. and Mrs. James Willie Wesley of the Fairview community celebrated their Golden Wedding Anniversary Sunday with an open house in the Wesley home. Mr. and Mrs. Wesley were married Oct. 7, 1908, in the home of a pastor near Wayside.

In the receiving line were Mr. and Mrs. Wesley and their children. Jerry Wesley registered the guests.

Providing entertainment were Mrs. D. L. Whitson, Mrs. E. E. Wesley, Mrs. Pauline Wesley and Mrs. L. G. Airheart. Assisting in the house party were Mr. and Mrs. Elvin E. Wesley and Susie, a son and his family; Mr. and Mrs. D. L. Whitson and Don and Darla, a daughter and her family; Mrs. Woodrow Wesley, a niece; and Mrs. L. G. Wesley, a niece.

Yellow chrysanthemums, a gift of Mr. and Mrs. Newton Harrell of Claude, were used for floral decorations.

The serving table was laid with an imported lace cloth, a gift from a sister and nieces in California, and gold linen, gift of Mr. and Mrs. Steve Anglin of Lubbock. The wedding cake, topped by bride and groom figurines, was decorated with white and gold roses. Red mums were used around a gold lazy susan filled with nuts, a gift of the Whitsons.

Ninety-six guests were served individual cakes with gold leaves and open-faced sandwiches from an oblong anniversary plate inscribed with 50 years in gold, gift of the Browns.

Mrs. Whitson, Mrs. E. E. Wesley, Mrs. Woodrow Wesley and Mrs. L. G. Airheart presided at the table.

Mr. Wesley was born in south Amarillo in 1890 in Randall County. His parents, Henry and Lou Wesley, moved south of Palo Duro Canyon in 1890, where he now lives. Annie Evans Wesley was born in Arkansas and was brought to Armstrong County in 1890, where she lived until her marriage.

Mr. and Mrs. Wesley have two children, Elvin E. Wesley of Brownfield and Othell Wesley Whitson of Brownfield, six grandchildren and one great-grandchild.

Safe Driving Award

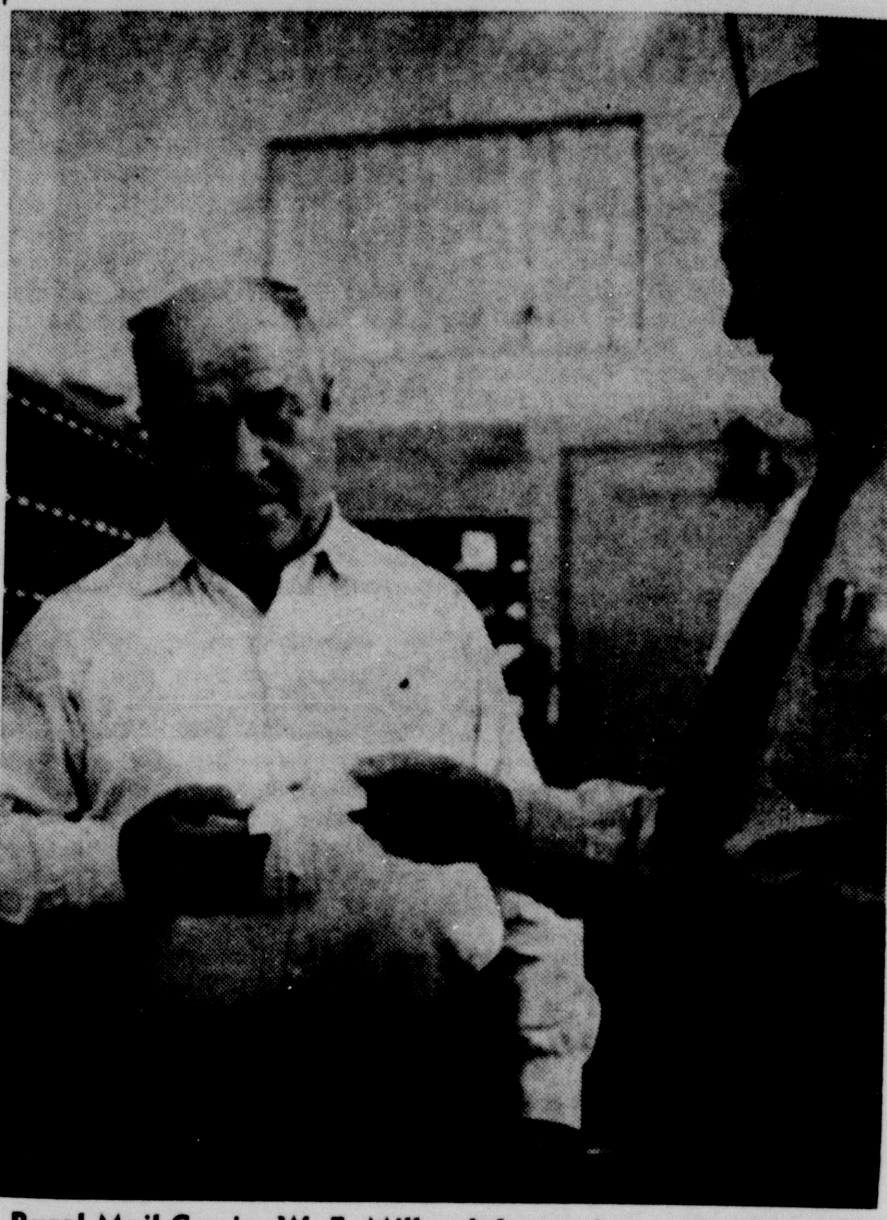

Rural Mail Carrier W. E. Miller, left, receives a pin and card for safe driving from Postmaster Marion Higdon. Miller's record includes 17 years of driving without accident, and the pin is his fourth. Higdon said the Post Office Department has been cooperating with the National Safety Council in the program for four years.

Two members of the Panhandle-Plains Historical Museum staff will attend the fifth annual Mountain-Plains Museum Conference, which opens Thursday in San Antonio.

C. Boone McClure, director of the museum, is chairman of the association's historical museums section, and will preside at a session Friday. Jack T. Hughes, curator of Paleontology, will speak on "Archaeological Salvage in the Texas Panhandle."

FARM & RANCH LOANS
FOR ANY PURPOSE

Loans for putting down irrigation wells, for making improvements to your farm, for buying land, or for refinancing a burden-loan condition on a more liberal basis.

Free, prompt, and liberal appraisals, long time terms, low rate of interest. Let us consult with you about your financial problems. We might be able to help you.

If you have property to sell, list it with us.

HOSEA FOSTER, Agent
Phone OL5-2121
South Side Square Canyon, Texas

DAN'S 5TH AVE. STORE

FLANNEL
Girls Gowns AND Pajamas
SIZES 2 TO 14
$2.98 Ea.

Bernats And Red Heart Yarns

THIS WEEK'S SPECIAL
Lowensteins
COTTON PRINTS
49c yd.

AUCTION
To Settle Estate of Sam Bond

DRUG STORE FIXTURES
DRUGS — COSMETICS
SCHOOL SUPPLIES

In Back of Root Paint Store
WEST SIDE OF SQUARE CANYON, TEXAS

FRIDAY OCTOBER 10—1:30 p.m.

1 cigar case	3 electric fans
1 gum case	1 14 ft. fountain with marble top
1 cash register	1 fountain backbar with mirror
3 candy cases (iced)	2 mixers
1 wrapping counter with showcase front	1 coffee urn
2 glass show cases	Stock of fountain supplies and package drugs
Store fixtures	1 large safe
Cosmetics	1 stationery case
3 8 ft. wall cases	School supplies
6 booths with plate glass mirrors	

NELSON AUCTION SERVICE
107 E. 16th DR 2-9513

NOW DURING THE Shurfine Carnival of 1958

...YOU'LL SAVE AT THEIR WEDDING! NOW 'TIL OCT. 18th

REDEEM YOUR TRI-STATE FAIR SHURFINE COUPONS ON THESE ITEMS

SLICED OR HALVES
Shurfine PEACHES, 2½ Size Can 4 For $1.00

Shurfine SHORTENING, 3 lb. Can . . 69c

Shurfine COFFEE, All Grinds, 1 lb. Can . 69c

Shurfine FLOUR, 10 lb. Bag . . . 69c

Self-Service QUALITY MEATS

Wilson's Thick Sliced 2 lb. Pkg.
BACON $1.19

HENS, Nice Fat, Fresh Dressed, lb. 35¢

CHEESE, Wisconsin Longhorn, lb. 49¢

STEAK, USDA Good, Rib, lb. . . 79¢

SHURFINE
APPLE SAUCE, 303 Size . 6 For $1.00

SHURFINE
RSP CHERRIES, 303 Size . 4 For $.100

SHURFINE
CRANBERRY SAUCE, 300 can 5 For $1.00

SHURFINE
FRUIT COCKTAIL, 303 Size . 5 For $1.00

SHURFINE
Bartlett PEARS, 303 Size . 4 For $1.00

SHURFINE ALL GREEN
CUT ASPARAGUS, 300 Size 5 For $1.00

SHURFINE
Mexican Style Beans, 300 Size . 8 For $1.00

SHURFINE
PORK & BEANS, 300 Size . 9 For $1.00

SHURFINE CUT BLUE LAKE
GREEN BEANS, 303 Size . 6 For $1.00

SHURFINE
WHOLE BEETS, 303 Size . . 7 For $1.00

SHURFRESH MARGARINE 6 lbs. 1.00

SHURFINE INSTANT COFFEE, 6 oz. Jar . . . . . . 89¢

SHURFINE
Evaporated MILK, 8 Cans $1.00

SHURFRESH
CHEESE SPREAD, 2 lbs. 65¢

Shurfine FLOUR
25 lb. Bag $1.59

Shurfine CATSUP
14 oz., 6 For $1.00

Shurfine OLIVES
7½ oz. Jar 43c

SHURFINE CARNIVAL SPECIAL!
SHURFINE
Salad Dressing
quart 39¢

Shurfresh SALAD OIL, quart 49c

Shurfine Sweet Pickles
whole, 22 oz., 2 for 79c

Soflin Cello Napkins
60 count, 2 pkgs. 19c

SUPREME
Creme Sandwich, 2 lb. Bag 49¢

SWIFT'S
Mellorine, Honey Cup, ½ gal. 39¢

SHURFINE CARNIVAL "DOUBLE RING" SPECIAL!

SHURFINE
Grape Juice
24 oz. Bottle
3 for $1.00

SHURFINE
Tomato Juice
46 oz. Can
4 for $1.00

Farm Fresh PRODUCE

Red Delicious
APPLES Lb. 9c

COCONUTS, Fresh Honduras, Each 11¢

BELL PEPPERS, Fancy Bull Nose, lb. 8¢

CARROTS, Crisp Texas, Cello Pkg. . 7¢

Shurfine Corn
Whole Kernel or Cream Style — 303 can
6 for $.100

SHURFINE
SPINACH
303 SIZE
8 for $1.00

SHURFINE
HOMINY
303 CAN
11 for $1.00

SHURFINE
Blackeyes
303 SIZE
8 for $1.00

SHURFINE ENGLISH
PEAS
6 for $.100

SHURFINE Whole Irish
POTATOES
303 SIZE
7 for $1.00

SHURFINE
Sauer Kraut
303 SIZE
7 for $1.00

SHURFINE Small Whole SWEET
POTATOES
NO. 2 CAN
4 for $1.00

SHURFINE
Apple Butter
28 OZ.
4 for $1.00

SHURFINE STRAWBERRY
Preserves
12 OZ.
3 for $1.00

SHURFINE
Grape Jelly
10 OZ.
2 for 39c

Cooper's MARKET Fine Foods

Double Buyers Bonus Stamps Every Wednesday on Purchase of $2.50 or More

Eagles Take Third Win of Year

Bouncing back into the win column after two defeats, the Canyon Eagles took a 27-6 victory over the Wellington Skyrockets Friday night in Wellington in a non-distict game.

The Eagles ground out 317 yards while holding Wellington to 61, but the Skyrockets lived up to their names and picked up 74 yards in the air. Canyon tried only two passes, and completed neither.

The win was the third of the season for Canyon, Wellington now has a one-win, four-loss record. Canyon's other wins have been over Slaton and Hereford and their losses were to Perryton and Dumas.

New faces showed up in the scoring columns for Canyon, with Ronnie Huyck making his first score—a 31-yard touchdown run—and Tommy Henderson and Chuck Nester making their first touchdowns. Both had made extra point runs in other games.

The first half was more of a defensive battle than an offensive one, with only one score, a 42-yard run by Nester just as the second quarter began. Canyon scored three times in the third quarter and Wellington scored in the fourth.

Just before the end of the first quarter, the Eagles took a Skyrocket kick on the Canyon 33, and on the first play gained 15 yards from a penalty against Wellington. Henderson and Nester moved to the Wellington 39 as the quarter ended. A penalty against Canyon put the ball on the 44 and Huyck picked up two to set up the touchdown.

Nester took a racing run around the right end and outran the opposition for the goal. An attempt to run the ball for two extra points failed. Only 55 seconds was gone in the quarter when the score came.

The Skyrockets made their second deepest penetration of the night just before the half. They had taken the kickoff on their own 30 and drove to the Canyon 26 before losing yardage and the ball on downs on the 49.

On the next play, end Weldon Cleveland intercepted a pass from Nester to Henderson and ran to the Canyon 31. On the third play, pass interference was ruled against Canyon to give Wellington a first down on the Canyon 25. Three plays netted only one yard, and an incomplete pass gave Canyon the ball again.

The third quarter was all Canyon. The Eagles took the kickoff opening the second half and drove from the Canyon 39 to a touchdown in 12 plays.

With all four backs carrying, 11 of the plays moved the ball to the Wellingtn 14. Henderson rumbled over the goal from there with six minutes gone and Eddie Boydstun's extra point kick was good.

The Eagles got the ball again on a fumble during Wellington's first play from scrimmage. Taking over on the Wellington 25, Huyck and Henderson put the ball on the five, and an offsides penalty against the Skyrockets put it on the one.

Richardson pushed into the end zone for the third touchdown with 4:30 left in the quarter. Boydstun's kick was good again.

Again, the Eagles got the ball in a hurry—this time on an intercepted pass. Taking off from the Wellington 41, Henderson and Richard Purcell picked up a first down on the 31.

Huyck ran the 31 yards for the fourth touchdown. Boydstun's kick was good again to make the score 27-0 with three minutes left in the quarter. The three touchdowns took only nine minutes.

Early in the fourth quarter, Wellington got possession of the ball from a punt and began moving from their own 45. A 22 yard pass to Clinton Gibbs put the ball on the Canyon 33. Two plays and an unnecessary roughness penalty put the ball on the five and Carrol Nunnelley ran the rest of the yards for a score. The clock showed seven minutes to play in the game. Nunnelley's attempt to run for the extra points was no good.

Statistics of the game were:

Canyon		Wellington
17	First Downs	9
317	Yards Rushing	61
0	Yards Passing	74
2	Passes Atempted	14
0	Completed	4
2	Intercepted by	1
3	Punts	5
29.3	Average	31.2
1	Fumbles Lost	1
5/35	Penalties	5/44

WT ROTC Group Officers Named

Sammie E. James of Estelline, a senior mathematics student, has been named Battle Group Commander and Cadet Colonel of the West Texas State College Reserve Officers' Training Corps unit.

James will head the WT group which will include five rifle companies and a band, and has enrolled more than 600 cadets.

Assisting James will be Cadet Lt. Col. Rodney W. Symons of Perryton, as Battle Group Executive Officer.

A total of 32 other senior cadets have been named cadet officers to serve the WT group during the fall semester. All qualified for officer posts by attending six weeks of basic Army training last summer at Fort Hood.

Selected as captains were Joe D. Black of Borger, Dean Foshee of Canyon, Wayne Kimber of Dalhart, Sam Hodges Jr. of Phillips, Roy B. Martin of Amarillo, Noel W. Maxwell of Stanley, Kans., James W. Mouw of Amarillo, and DeWayne Neel of Friona.

Selected as first lieutenants were Sanford Brewer of Sunray, Donald F. Broome of Kellerville, Jack Hupp of Amarillo, Wesley Smith of Canyon, and Glendon Sudderth of Bovina.

Second lieutenants are Richard Dickey of Seagraves, Joe Giddens of Littlefield, Wayne Griggs of Pampa, Freddy Hembree of Sunray, Glenn Jayroe of Amarillo, Arden Kenady of Wheeler, Lewis Koerselman of Tulia, Robert Lacy of Hart, James Lady of Hereford, Jimmy Landrum of Childress.

David T. Lard of Amarillo, Al R. Myers of Canyon, Rex Pryor of Kirkland, Bruce Ransom of Amarillo, Robert D. Ray of Happy, Elvin Schofield of Canyon, Wayne Waller of Plainview, Eugene Worsham of Alanreed, and Allan Yeager of Amarillo.

News Want Ads Get Results!

WT Frosh Team Opens Thursday

A 30-man West Texas State freshman football team, called the strongest aggregation in school history, will kick off its slate Thursday at home with Abilene Christian's "B" squad. Game time is 8 p.m.

In the past, the Buffs have fielded a "B" team but only freshman will be played this season.

Freshman coaches Jackie Weldon and Joe Brooks have two more games booked for their yearlings. On Nov. 1, the young Buffs will meet Texas Tech's freshman squad in a Hall Of Fame benefit at Lubbock, and they will tangle with Hardin-Simmons' "B" squad at Abilene, Nov. 14.

"We have a great bunch of boys," says Coach Weldon, who is handling the backs while Brooks, a former West Texas State all-conference guard, works with the linemen. "Our speed is above average and improving and not one of them is gun-shy."

Only two of the 30 freshman stand under six feet tall and in general, the sguad is bigger than the varsity. Tallest gridder is 6-5, 215-pound David Morgan, Spur tackle and the shortest is Jerry Williams, 5-8, 155-pound Lockney fireball who is also the team's fastest runner.

"In the backfield," added Coach Weldon, "we have four exceptionally fast boys. Williams and Jimmy Janes of Sundown, have been clocked in 9.6 and 9.9 in the 100-yard dash in actual competition, and Dayton Graham, Matador quarterback, and Bill Wallace, Seminole halfback, aren't far behind in sprints."

Coach Weldon lists Jerry Behrens, 210-pound Clarendon fullback, Courtney White, 180-pound White Deer halfback, and Jerry Cannon, 180-pound Palo Duro fullback, as the team's strongest runners. Doug Corley, Slatin quarterback, rates as the best passer.

"One of the fastest improving linemen with great potential is David Morgan, the 6-5 boy from Spur," observed coach Brooks. "Another Spur lineman, Randall Gilcrease, 6-2, 190-pound guard, probably is our most polished freshman now."

Coach Brooks calls Tommy Lovelace, 190-pound Farwell back who has been moved to center, one of the team's toughest on defense.

Holland Bulbs
Just In — Many Kinds
Stevens Floral

Variety Ring Meets At Mrs. Rae Walters'

Plans were made for a Halloween program at the Oct. 17 meeting of the Variety Ring in the group's meeting last week with Mrs. Rae Walters.

The Halloween meeting will be with Mrs. Leonard Winters, 2202 Sixth Avenue.

Refreshments were served to Mrs. Elmer Morton and daughter, Linda, guests, and Mrs. P. L. Pitt, Mrs. Mae Johnson, Mrs. Lang Hunter, Mrs. J. P. Hammons, Mrs. George Barker, Mrs. Fred Marshall, Mrs. Levi Cole, Mrs. T. S. Maxwell, and Mrs. Walters.

Mrs. Walker Hosts Priscilla Club Meet

Mrs. E. D. Walker was hostess to the Priscilla Club Oct. 1.

Fall flowers were used for decorations. Sandwiches, cake and coffee were served.

Guests were Mrs. Alfred Bellah, Mrs. Bill Crow, Mrs. C. M. Dowlen, Mrs. J. M. Daugherty, Mrs. D. M. Foster, Mrs. R. A. Hodges, Mrs. S. B. Loudder, Mrs. Gladys Marshall, Mrs. Guy Harp, Mrs. Ray McReynolds, Mrs. C. M. Presley, Mrs. A. H. Prichard, Mrs. H. M. Stokes, Mrs. Dudley Moore Sr. and Mrs. T. S. Stevenson Sr.

Buy, Build, Live in Canyon!

Canyon News Want-Ads Get Results

Used Cars

1957—Chevrolet 4 door Bel Air, 6 cylinder, Power Glide, Factory Air Conditioner, Radio and Heater. Loaded. Priced Right.

1954—Chevrolet 2 door, 6 cylinder, Standard transmission, Radio and Heater.

1955—Pontiac 2 door, 8 cylinder, Standard transmission, Radio and Heater, extra nice.

1950—Chevrolet 2 door, Fleetline. Extra good transportation.

IMPERIAL CHEVROLET

NOW... permanent type ANTI-FREEZE with TRIPLE PROTECTION
maximum guarantee
SPECIALLY PRICED

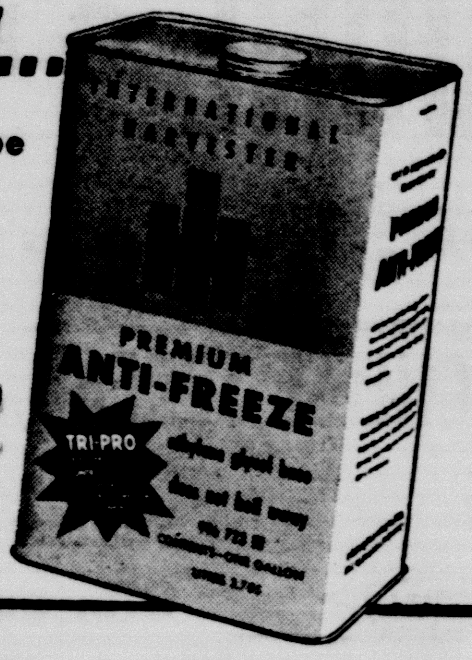

also the BEST BUY in LOW COST PROTECTION
SPECIALLY PRICED

MYERS FARM EQUIPMENT CO.
"Leaders in Service"
YOUR INTERNATIONAL DEALER
DEMPSTER PRODUCTS

Firestone
Deluxe Super Champion Tires
Fits Most '49 Thru '56 Fords, Chevrolets, Plymouths
Size 6.70-15 Blackwall Tube-Type

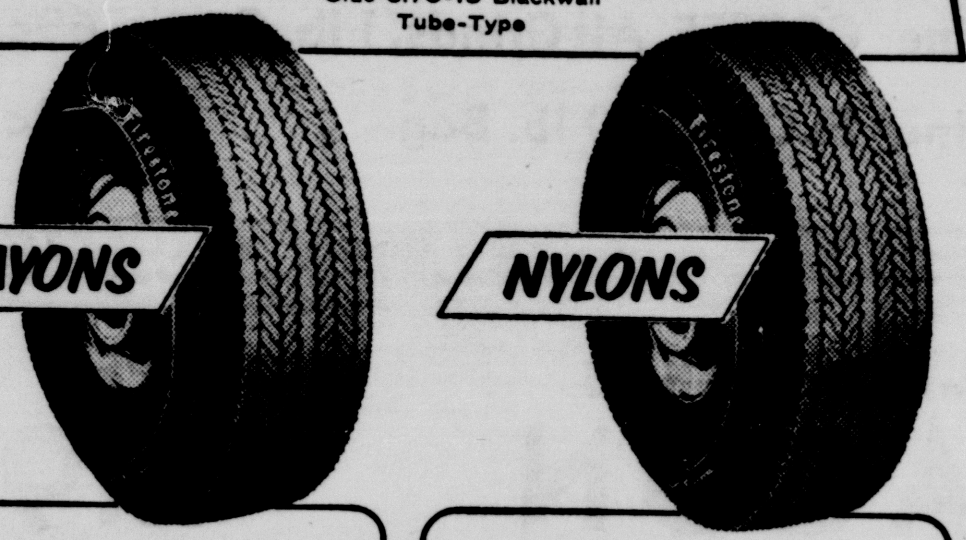

RAYONS 15.95 Plus tax and recappable tire
NYLONS 17.95 Plus tax and recappable tire

These are the tires with the precision-bladed tread design, safety-fortified cord body and mileage-proved treads.

See quality chart posted in our tire department. At Firestone, price is the true guide to the quality of our tires.

Fits Most '57-'58 Model Cars
Size 7.50-14 Blackwall Rayon
WELCOME WT EXES

TUBELESS 19.95 Plus tax and recappable tire
All Sizes In Stock At Comparable Low Prices
GO SAFELY...GO FIRESTONE!

FREE at Firestone
Windshield Ice and Snow Scraper
Nothing to buy

Removes Ice or Snow in a jiffy
FREE at Firestone

COLE & MOORE
We Take Better Care of Your Car
Highway 87 & 3rd Ave. Canyon, Tex.

created for your two-tone world
DOBBS TWO-TONES
It's part of everything. And Dobbs has it. Pick contrasting shades of any color ... put them together in one hat... add a velvet-soft finish. The result? Dobbs Two-Tones. Fairlane, 12.95 right, reflects sporting vitality. The distinctive knit band adds the final touch to Fairlane's personality...and yours, too!

Two-Tone Gamebird, rugged Heather Mixture, knit brim and band, pheasant ornament. 15.00
WARREN'S

SOIL CONSERVATION DISTRICT NEWS

OUR SOIL ★ OUR STRENGTH

Each piece of land is different, with its kind of soil, slope, physical conditoin of the soil and the fertility.

Soil scientists make soil surveys on each piece of land on the farm and classify it according to its capability. They have divided the land into eight capability classes, which are:

Class 1: Very good land that can be cultivated safely with ordinary good farming practices.

Class 2: Good land that can be cultivated safely with easily applied conservation practices.

Class 3: Moderately good land that can be used regularly for cultivated crops in good rotation, but needs intensive conservation treatments.

Class 4: Fairly good land that is best suited for pasture and hay, but it can be cultivated occasionally if handled with great care.

Class 5: Land that is too wet or stony or is not otherwise fit for cultivation, but needs only ordinary good management to be used safely for trees and grass.

Class 6: Land that is too steep, eroded, shallow, wet or dry for cultivation, but is suited for grazing or forestry if carefully managed.

Class 7: Land that is steep, eroded, rough, shallow or dry, but can be used for forestry or grazing if handled with great care.

Class 8: Land that has some limitations that make it unfit for cultivation, grazing, or forestry; but it may be valuable for wildlife, recreation, or watershed protection. It includes such areas as marshes, deserts, badlands and mountains.

Soil Conservation Service technicians and land owners work together in making conservation farm plans. They go over the farm carefully and check the land capability. Then the farmer and technician decide what crops are best suited to the land and what land needs conservation treatments such as terraces, diversions, dams or waterways.

When all details are agreed on, they are put into a written plan. This plan is the basis for a cooperative agreement between the farmer and the Randall-Potter Soil Conservation District. The District then helps the farmer get equipment that he needs, and furnishes the services of Soil Conservation technicians to help with engineering and other technical conservation problems. These plans are flexible and can be changed as needed.

Do you have a soil survey and a conservation plan on your farm or ranch? The supervisors of the Randall-Potter Soil Conservation District invite each of you who do not have a cooperative district agreement on your place, to call on the Soil Conservation Service at your earliest opportunity for help on your soil and water conservation problems.

WATCH YOUR TIMING

A judge in remanding a criminal called him a scoundrel. The prisoner replied:

"Sir, I am not as big a scoundrel as your honor—" here the culprit stopped but finally added —"takes me to be."

• LEGAL NOTICE

NO. 1075
THE ESTATE OF
IDA REBECCA JOHNSON
DECEASED
IN THE COUNTY COURT
OF
RANDALL COUNTY, TEXAS
**NOTICE TO CREDITORS
OF ESTATE OF
IDA REBECCA JOHNSON,
DECEASED**

Notice is hereby given that original letters testamentary upon the estate of IDA REBECCA JOHNSON, deceased, were granted to me, the undersigned, on the 2nd day of September, 1958, by the County Court of Randall County. All persons having claims against said estate are hereby required to present the same to me within the time prescribed by law. My residence and post office address are 4202 Andrews, Amarillo, Texas.

CLIFFORD D. JOHNSON
Executor of estate of
IDA REBECCA JOHNSON,
Deceased 26t1

NO. 1073
THE ESTATE OF
MAGGIE HASSIETEEN SANFORD,
DECEASED
IN THE COUNTY COURT
OF
RANDALL COUNTY, TEXAS
**NOTICE TO CREDITORS
OF ESTATE OF
MAGGIE HASSIETEEN SANFORD,
DECEASED**

Notice is hereby given that original letters testamentary upon the estate of MAGGIE HASSIETEEN SANFORD, deceased, were granted to me, the undersigned, on the 27th day of August, 1958, by the County Court of Randall County. All persons having claims against said estate are hereby required to present the same to me within the time prescribed by law. My residence and post office address are in Canyon, Texas.

WAYNE SANFORD
Executor of estate of
MAGGIE HASSIETEEN
SANFORD, Deceased 26t1

Klass Officers' Kollege Slated

A "Klass Officer's Kollege" will konvene at 7 tonight in the Fellowship Hall of the First Baptist Church. Kourses will be offered for klass presidents, group leaders, secretaries, vice-presidents, teachersand superintendents.

Instructors will be Mildred Harris, George Caviness, Katherine Lindsey, Lucile Cosby, Lottie Smith and Strauss Atkinson.

A superintendents meeting will be held at 6:45 p.m.

DINNER SET FOR SS TEACHERS

Church school teachers of the First Methodist Church and their wives or husbands will be honored with an appreciation dinner at 6:30 tonight in Fellowship Hall of the church.

Guest speaker will be Jack Gallarneau, Sunday School superintendent of St. Paul's Methodsit Church of Amarillo.

Wheeler-Craig Vows Solemnized

Janet Wheeler, daughter of Mr. and Mrs. W. H. Wheeler of Amarillo, and James Craig, son of Mr. and Mrs. Ross Craig, Canyon, were united recently in marriage in the North Amarillo Church of Christ.

Bob Wear, minister of the Central Church of Christ here, read the double ring service.

Karen Sue Parker of Canyon, maid of honor, wore a pink taffeta dress. Best man was Dan McDaniels of Tulia, cousin of the groom.

Given in marriage by her father, the bride wore a white ballerina-length gown of lace over satin. She carried a white Bible.

Mrs. Craig is a graduate of Canyon High School. Mr. Craig, also a graduate of Canyon High School, is a student at Abilene Christian College, Abilene.

For the wedding trip the couple traveled to Red River, N. M.

Umbarger News

Mr. and Mrs. Henry Gerber and family visited in the Leonard Gerber home.

Mr. and Mrs. Dewald Anderwald and family visited the Henry Gerbers.

Mr. and Mrs. Alvin Friemel and family were dinner guests of Mrs. Carrie Beckman.

Mr. and Mrs. Bob Brockman and family were afternoon guests in the Carrie Beckman home.

Guests in the Ben Koch home were Mr. and Mrs. Carl Frische and family.

Mr. and Mrs. Leo Artho were dinner guests in the Conrad Westoff home.

The Eddie Wieck family were in the Pee Wee Friemel home.

John Irlbeck and family and Tony Irlbeck visited in the Elroy Artho home.

Mr. and Mrs. Gene Fangman visited in the Paul Artho home.

Mr. and Mrs. Math Gerber and family vxisited with the Ray Gerbers.

Mr. and Mrs. Warner Henshied visited the John Batenhorsts.

Mr.and Mrs. Max Koch visited the Gene Homers.

The Snooky Lindemans visited the Dale Galeglys of Amarillo.

Mr.and Mrs. John Wieck spent the day at the home of John Warren of Nazareth.

Ronnie Hascke visited Micky Raef.

Mr. and Mrs. Don Meyers visited their parents, Mr. and Mrs. Vincient Meyers of Umbarger, as they were going to Dumas.

Donnie Batenhorst spent Sunday with Robert Koch.

Betty Hoffman is visiting her parents and relatives while on leave from the Navy. She is stationed in Baltimore, Md.

Yvonne Friemel visited with Kethaline Batenhorst.

SEE US FOR YOUR
BUTANE NEEDS
DELIVERED ANYWHERE
Consumers Fuel & Elevator
WHERE YOU MARKET & BUY WITH A DIVIDEND
Phone OL 5-3574 Canyon, Texas
2% DISCOUNT GIVEN FOR CASH AND ON ACCOUNTS PAID IN FULL BY 10TH OF MONTH.

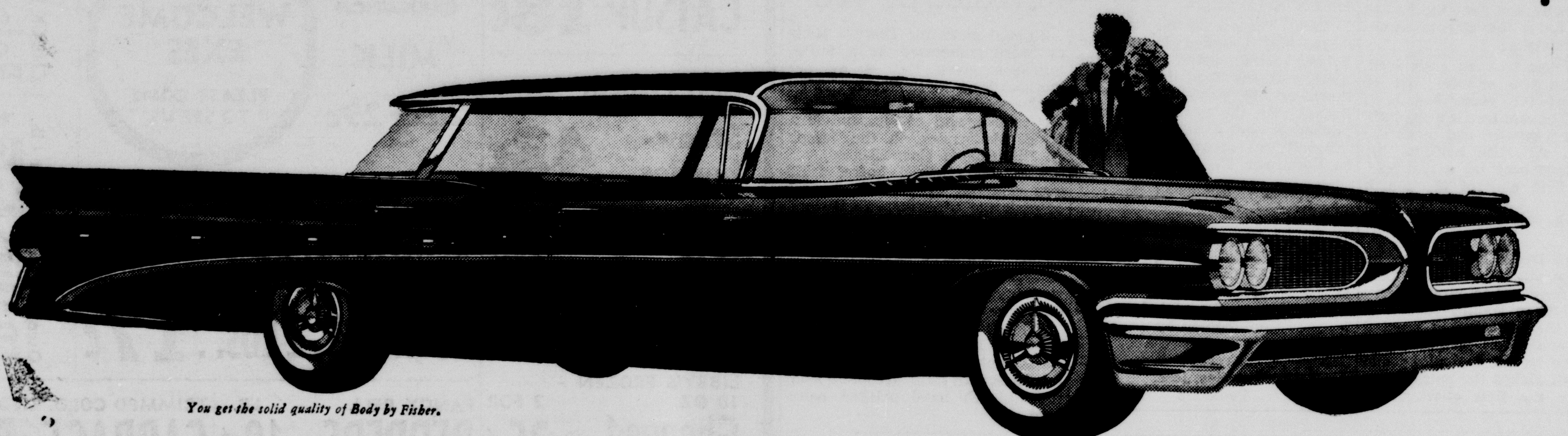

You get the solid quality of Body by Fisher.

Who in the world built this beauty...
the only car with wide-track wheels?

EXCLUSIVELY YOURS—*WIDE-TRACK* WHEELS

Wheels moved out 5 inches for the widest, steadiest stance in America—better cooling for engine and brakes—lower center of gravity for better grip on the road, safer cornering, smoother ride, easier handling: *You get the most beautiful roadability you've ever known—in America's Number ① Road Car!*

PONTIAC! America's Number ① Road Car!

Those exclusive Wide-Track Wheels sparked a chain reaction of wonderful new ideas: You can see the trim, tailored new look . . . it's inches lower without sacrificing roominess or road clearance. You'll discover this beauty handles city corners and clings to country curves in a way conventional narrow-gauge cars can't hope to imitate. And the ride . . . the miraculous freedom from sway, dive and bounce . . . this is an experience in buoyant travel that you won't believe—until you try it.

But there's still more to the new Pontiac to stamp it as the big change for '59:

Vista-lounge interiors with full 360-degree visibility . . . seats actually wider than a sofa . . . Air-Cooled True-Contour Brakes for smooth, effortless control, stop after stop after stop.

The industry's most advanced V-8, Pontiac's Tempest 420, gives you spectacular new responsiveness. *And there's a new companion power plant, the Tempest 420E, that delivers phenomenal extra mileage—and does it on regular octane gas!*

Come in and see why no other car can possibly be so new as the new Pontiac—three great series: the magnificent Bonneville, the dramatic Star Chief and the brilliant new Catalina.

2 Great New Engines

If you love action—you get the liveliest on wheels with the new *Tempest 420* V-8, acclaimed by automotive experts as America's most advanced power plant.

If you want the accent on economy, choose Pontiac's revolutionary new Tempest 420E. This new V-8 actually delivers better mileage than many smaller cars with so-called "economy engines" . . . and it uses *regular octane fuel for further savings!*

Seats Wider than a Sofa

Plus plenty of leg and head room. Pontiac's living-room comfort lets you change position naturally . . . choose the way you like to sit—not the way you have to! Pontiac seats offer still other new comfort advantages over the average sofa. They're wider, have higher backs and slant downward at the rear for maximum support under the knees for safer, more comfortable driving.

Air-Cooled True-Contour Brakes

High efficiency cooling flanges in the air stream dissipate heat far faster . . . 39% bigger drums absorb quick-stop heat . . . 25% thicker lining lasts far longer . . . 10% greater lining contact plus true-contour fit of lining and drum mean precision action, less pedal effort. The industry's largest front cylinders give better front and rear brake balance for smoother high speed stops.

See Ginger Rogers on the Pontiac Star Parade, Wednesday, October 15th, CBS-TV

ON DISPLAY TOMORROW!

SEE YOUR LOCAL AUTHORIZED PONTIAC DEALER
STEVENSON PONTIAC
1618 4th Ave. Canyon, Texas

Tempe's Two-Pointers Buffalo West Texas State in 16-13 Game

That pesky two-point, one-point after-touchdown option tripped up the West Texas State Buffaloes Saturday night in Tempe, Ariz., to give Arizona State College a 16-13 win in the opening Border Conference game for both teams.

The game was as close as the score indicated, with four Buffalo mistakes and an officials' error probably costing the Herd a victory. The game was the first in a new Sun Devels' stadium, and the crowd of 28,200 was the largest in history in the state of Arizona.

An intercepted pass and three fumbles stopped four WT drives deep in Arizona territory—on the 22, 20 25 and 14 yard lines. The officials took the ball from the Buffs on Arizona 46 when it should have been fourth down and one to go.

They had miscounted the number of downs, and gave the ball to Tempe. Later the referee admitted the mistake.

West Texas took an early lead, when only two minutes and 10 seconds of the game had been played. The Sun Devils came back in the first quarter and made the score 8-7. After the halftime, the Buffs roared back for a 13-8 lead, but the first play of the fourth quarter gave Tempe their second touchdown and second two-pointer.

The Sun Devils lost yardage on three plays after the opening kick-off and lined up to punt. Jerry Epps and Leon Manley rushed in to block the punt and it scooted into the end zone. Manley covered it there for the touchdown and Bob Ratliff kicked the extra point.

Late in the first quarter, the Sun Devils raced ahead of the Buffs. Leon Burton intercepted a pass from Bobby Davis and ran back to the WT 40. Five plays later, Joe Drake took a pitchout and ran 18 yards for the score. John Hangartner threw a pass to Bob Kiefer for the two extra points.

In the third quarter, with 11:19 remaining, the Buffs moved ahead again, marching 73 yards after the opening kickoff. Jones Hedrick rammed over from the two for the score, and Tommy Coffey's extra point kick was wide by inches.

The Sun Devils were not to be outdone. They began a march for 75 yards that reached a climax on the first play of the fourth quarter when Burton went over from the two for a touchdown. Hangartner passed to Bill Spanko for two more points.

West Texas started another drive, but it ended in disaster. Taking an intercepted pass on the Arizona 41, the Herd thundered to the 14 on four straight charges by Ratliff. On the next play, Davis pitched out but it went wrong and the ball was covered by Arizona on their own 25.

Statistics of the game were:

Arizona		WT
14	First Downs	14
215	Yards Rushing	221
115	Yards Passing	40
11	Pases Atempted	11
4	Passes Completed	5
1	Intercepted by	1
2	Punts	2
22.5	Average	32.5
3	Fumbles lost	3
2/20	Penalties	2/20

TELEPHONE TALK

by W. L. Leavy, Manager

GROWTH AND PROBLEMS

With college enrollment at 3,500, including the Amarillo Center, it's not hard to see the growth in Canyon developing.

There's a lot of satisfaction in watching a town or a business grow. But there are usually some problems that go along with it.

In September we had a net gain of almost 70 telephones. We are quite proud, but we also think of some special problems connected with growth in the telephone business.

For one thing, a few telephone numbers may have to be changed to make room for the new residents. We plan to have all the numbers changed that will need changing by the time our new directory is out in November.

Also the people who keep our books and look at the profit and loss sheet are not always as enthusiastic about growth as we are. The telephone business is different from most in one respect. As the number of units increases, the cost per unit actually goes up instead of down. This is because each new telephone requires its own separate line plus an interconnection with every other telephone.

But don't get me wrong, we're in business for one reason — to give telephone service. The more people we can serve, the happier we are.

FOR HUSBANDS ONLY

I suspect some wives will sneak a peek at this simply because it says, "For Husbands Only." But just this once I'd like to have a man-to-man talk with all husbands.

About this time of year — halfway between summer vacations and Christmas — things settle down and your wife is probably doing a bit of dreaming. Maybe it's that trip you've always planned to take or a new home, or even a sports car.

Dreaming's fine but it usually takes a lot of years to make a big dream come true. However, little dreams take less time. In fact, just a minute or two.

So here's my hint for husbands. Order an extension phone in color for the bedroom. I'll guarantee that it will perk up your wife's morale like a new hairdo or a new hat. Even better, it will make a hero out of you.

Just call the telephone business office today. A service representative will help you pick the right color.

IT'S REAL FAMILY FUN

Sunday is a real family day.

Many of us have our families around us, and we spend the day going to church, relaxing, chatting, just doing things together.

However, some people have members of their families living away from home — either away at college or married sons or daughters living in another part of the country.

There's really no reason to leave them out of the happy Sunday get-togethers. Just pick up the telephone and make a long distance call. That way, Sunday is fun for everyone in the family.

Why not this Sunday You'll surprise the "out-of-towners" and have a lot of fun on your end of the line, too.

Call by number. It's twice as fast.

SOUTHWESTERN BELL TELEPHONE COMPANY

Engaged

THERESA MICKEY

☆ ☆ ☆

Wedding Plans Revealed by Tea

Nuptial plans for Theresa Mickey were announced at a buffet luncheon given Oct. 4 by her mother, Mrs. A. R. Mickey. Miss Mickey will be married to Jack McCormick, son of Mr. and Mrs. B. E. McCormick, in the Joseph A. Hill Chapel Nov. 28.

The candlelighted buffet table was centered by an arrangement of pink and wine grapes entwined with ribbons, placed on a mound of tufted net and topped with a silver wedding shoe from which emerged hand painted satin streamers bearing the wedding date and the names of the couple.

Friends of Miss Mickey were grouped at small tables which were emphasized by miniature centerpieces with satin streamers leading to each hand painted name card.

Hospital News

Brenda Louise Winstead, surgical
Mrs. Bernard Warren, medical
Luel Haden Holman, medical
Hulan Rutherford, medical
R. H. Hamblen, Happy, medical
George L. Miller, Happy, surgical
James E. Miller Sr., surgical
Mrs. Sallie Burgess, medical
Mrs. N. R. Copeland, medical
Mrs. O. N. King, medical
Pete Garcia, Amarillo, orthopedic
Earl Malone, Tulia, medical
Robert O. Strickland, surgical
R. N. Barnett, Plainview, surgical
Ginger Carol Crump, medical
George M. Abbott, Amarillo, orthopedic

College Students

Carolyn Sanderson, medical
Carol Sweny, medical
Tom L. Sims, medical
Sammy B. Gaines, medical
Larry Lee De Fever, medical
J. B. Bryant, medical
Noel Norman, medical
James Hedrick, medical
Franklin Thrasher, medical

Births

Mr. and Mrs. Edward L. Dwyer of Canyon, a girl, born Oct. 2.

Mr. and Mrs. Eugene F. Aufleger of Amarillo, a girl, born Oct. 2.

Mr. and Mrs. Ralph Hundley of Canyon, a boy, born Oct. 4.

Mr. and Mrs. Craig Johnson of Canyon, a girl, born Oct. 4.

Rattler Is Killed In Canyon Home

A 2-foot rattlesnake was killed inside a Canyon home Friday.

The rattler, which had six rattles, was killed in the home of J. W. McCrerey by Osce McCrerey of New York City, who is visiting in her father's home. Miss McCrerey had gone to the back door to investigate a noise when she heard the noise again, this time behind her. Turning, she saw the rattlesnake on the screened-in back porch.

She killed the snake with a hoe.

Two small children were asleep in another part of the house.

WONDER FAX

THE KANGAROO can travel at 40 miles per hour. To help them move along at this enormous speed, they jump about 15 feet with each leap. Australia also has other fast-moving creatures, such as the ostrich, etc.

BUILD UP YOUR RESISTANCE TO COLDS WITH A PROPER VITAMIN

The Pharmacy
West Side of the Square
Canyon, Texas OL 5-2103

Buffalo Food Store

12-OZ. CAN ARMOUR'S TREET . . 45¢

CHICKEN OF SEA CAN TUNA . . 29¢

LARGE GRADE A—EACH FRYERS 75¢

WHITE SWAN COFFEE 75¢ LB.

2 LB. CLEARFIELD CHEESE . 67¢

NORTHERN TOWELS 2 ROLLS . . 35¢

FRESH LEAN Ground BEEF LB. 45¢

EXTRA FANCY RED DELICIOUS APPLES 17¢ LB.

OUR DARLING 303 CORN 2 FOR . . 33¢

46 OZ. LIBBY'S TOMATO JUICE . 26¢

LIBBY'S 14 OZ. CATSUP 18¢

TALL PET OR CARNATION MILK 2 For 29c

WE WELCOME EXES PLEASE COME TO SEE US

CHUCK OR SLICED — LB. Bologna 39¢

Oscar Mayer All Meat - lb. FRANKS 55¢

CHOICE GRADE FED BEEF ROAST LB. 59¢

LIBBY'S FROZEN 10 OZ. Strawberries 2 FOR 43¢

LARGE BAG CARROTS, Bag . . 8¢

LIBBY'S FROZEN 10 OZ. Green Peas 2 FOR 35¢

PURPLE TOP BULK TURNIPS, 2 Lbs. . 17¢

3 LB. CAN Snowdrift 79¢

LIBBY'S FROZEN 10 OZ. Chopped Broccoli 2 FOR 35¢

FANCY BELL PEPPERS . LB. 10¢

TRIMMED COLO. MED. LB. CABBAGE . 5¢

Parking No Trouble Now — OFF STREET OR FRONT USE 24TH STREET DRIVEWAY TWO CONVENIENT ENTRANCES

LARGE BOX TIDE or CHEER 31¢

Canyon-Phillips Meet Friday Night Here in Non-District Game

Fresh from a victory over Perryton, the Phillips Blackhawks will meet the Canyon Eagles in Buffalo Stadium Friday night.

Phillips, of District 1-AAA, has a three-win, no-loss record for the season. Canyon, of District 1-AA, has a three-win, two-loss record.

Paced by halfback Donald Dickey, who weighs in at 184 pounds, the Blackhawks have scored 104 points in three games to 30 for their opponents. Dickey's record includes six touchdowns—one an 85-yard kickoff runback.

Eagle coach Bill Davis said Phillips will be the quickest team that Canyon will face this year, and are "a mighty tough team."

Canyon's line will be outweighed by the Phillips' average of 184 pounds, including 190 and 200 pound tackles. The ends weigh 180 and 190 and the guards weigh 185 and 170.

The Phillips backfield averages only 159 pounds, with three lightweights. The fullback weighs 156, the quarterback 145 and the right half 150.

Rumors from Phillips have it that D. L. Malicoat, the starting quarterback, suffered a broken arm, and Dickey suffered three broken ribs. However, another story has it that Malicoat has a fracture in his right hand and Dickey has a slightly sprained ankle.

The Blackhawks' wins have been over Ector County High School, in Odessa, Bowie of El Paso and Perryton. The Ector victory was 33-8 and the Bowie win was 56-16. The strongest team Phillips has played was Perryton, and that score was 15-6.

The Eagles are in good physical shape with so major injuries, Davis said.

Game time is 8 p. m. Tickets will be on sale at The Pharmacy and the Canyon Drug.

DEFENSIVE TACTICS

The Accused — There's the lawyer we stuck up. It's all up with us. He's going to testify against us.

His Accomplice — Not this time, he won't. I've hired him to defend us.

Whittington- -

Continued from Page 7

flame up" from his dining room one mile from the road. Gouge, who said he had seen a plane flying east a few minutes before and knew the plane must have crashed, ran for his car.

J. W. Read, Gouge's brother-in-law, saw the flame and smoke about the same time and drove his pickup toward the crash with Gouge trailing in his car.

"There was nothing we could do," Gouge said.

Firemen from Amarillo, who reached the scene about 1:30, extinguished the smouldering wreckage. Assisted by firemen, attendants from Amarillo Ambulance Service removed the body.

A light green Piper Super Cub PA-18-A equipped for crop dusting, the plane was an $8,500 model used by Whittington and his partner, Dick Flenniken of Amarillo, in their spraying and dusting service.

Graveside rites were conducted at 3 p. m. Monday in Dreamland Cemetery under the direction of Warren-LaGrone Funeral Chapel.

The dead pilot was a former Air Force pilot and had worked as a crop dusting pilot in this area since 1948. He was a member of the First Presbyterian Church.

He was born Aug. 7, 1917.

Survivors include his widow, Verda; a son, Joseph C. Jr., 14; two daughters, Bonnie Jo, 13, and Julie Ann, 3; a brother, Charles Whittington, Amarillo, and his mother, Mrs. C. W. Whittington Sr., Amarillo.

Have news! Call the News

School Taxes

NOW DUE AND PAYABLE WITH DISCOUNTS ALLOWED FOR EARLY PAYMENTS.

3% During Month of October.

2% During Month of November.

1% During Month of December.

Net Payment During Jan., 1959

Taxes unpaid will become delinquent on February 1, 1959.

LEE FOSTER

Collector Canyon Independent School District

Office in the Court House

VARSITY

A Better Time is Theatre Time

WEDNESDAY ● THURSDAY

SHIRLEY BOOTH — ANTHONY PERKINS

IN THE LAUGH HIT

"THE MATCHMAKER"

FRIDAY ● SATURDAY

AUDIE MURPHY

—IN—

"RIDE A CROOKED TRAIL"

Good Outdoor Western in Color

SUNDAY ● MONDAY

M-G-M presents

REX HARRISON · KAY KENDALL

The Reluctant Debutante

co-starring

JOHN SAXON · SANDRA DEE

ANGELA LANSBURY · in CinemaScope and METROCOLOR

An Avon Production

TUESDAY ● WEDNESDAY

DOROTHY MALONE as Diana Barrymore whose true confessions shocked millions

ERROL FLYNN as her father, John Barrymore in his years of wildness!

"TOO MUCH, TOO SOON"

And a shocked world said, "like father—like daughter"

FROM WARNER BROS. CO-STARRING EFREM ZIMBALIST, JR. with RAY DANTON.

COMING SOON

"THE BIG COUNTRY"

Watch For Date

By VERN SANFORD
Texas Press Association

Through the summer campaigns "economy in government" were words that rustled about as harmlessly as an evening breeze.

But with the approach of winter and down-to-the-lick-log budget-making time, the same words have the cutting edge of a blue norther.

Gov. Price Daniel stuck a pin in any last rosy hopes that "things might not be too bad." He sent back the money requests made by heads of state departments for 1959-62, saying they were "wholly unrealistic."

Governor Daniel had been the last major hold-out against predictions of a major money crisis. Other state officials had been crying doom and foreseeing a shortage of up to $140,000,000 for months.

Governor Daniel took note of these predictions in asking department heads to re-examine their budgets, eliminating any non-essential items. A deadline of Oct. 8 was set for the new requests.

As originally submitted, the requests would require a $272,000,000 increase in spending.

"I think and hope this decline in state revenues is a temporary condition," said the governor, "but a realistic approach . . . requires that 1960-61 requests should not exceed the 1958-59 level unless absolutely essential."

Deficit Soon

A further glum note was the state comptroller's forecast that the general revenue fund would run dry in October.

And it probably won't be a temporary thing, according to Comptroller Robert S. Calvert. Almost every spring the state has a seasonal shortage just before the April deadline for franchise tax paying.

Calvert said this deficit may continue until September, 1959, and bring a return of some of the squeezes of the 1930's. During those years state employes had to pay a discount of from one to five per cent to cash their pay checks since the banks that cashed them had to hold them for some time waiting for the state to get the money to make them good.

Calvert said the general revenue fund began the new state fiscal year in September with a $13,000,000 balance. This is not a very big kitty for the government's billion-dollar-a-year operation.

Hard Decision

Education Commissioner J. W. Edgar is the man in the middle on the controversy over accepting federal aid for Texas schools.

Dr. Edgar has until the end of this week to decide whether to recommend to the State Board of Education that Texas participate in a new federal school aid plan. This program, prompted by national defense concerns, is designed to help step up training of mathematicians, scientists and teachers.

Edgar's decision must be made in the light of the recent recommendation by the Hale--Aikin Committee, a group of influential citizens and lawmakers, that the state stop taking some federal funds it is already getting — for school lunches and vocational training.

On the other hand, Sen. Ralph Yarborough, a Congressional sponsor of the new aid plan, is strongly urging that Texas take advantage of it. Others who agree declare that to stay out would mean Texas schools would lose millions—some of it paid in by Texas taxpayers.

Gentle Reminder

Uncle Sam still wants you — to register, at least.

This reminder comes from State Selective Service Headquarters which says many young men, usually through misunderstanding, are failing to register on time.

All males must register on their 18th birthday — or within five days afterward — even if they're in National Guard or have already been in service.

Texas draft quota for November will be 556 men, according to the state director, Col. Morris S. Schwartz.

Advertising "Major Step"

Proposal to use tax money to advertise Texas got a boost from one of the state's best-known economists, the director of the University Bureau of Business Research.

Dr. John R. Stockton called the advertising plan a "major step in a program to promote the continued growth of the state." Continued industrial expansion is essential, said Dr. Stockton, since Texas no longer enjoys its position of world leadership in oil production.

Of the recent recession, the BBR director called it "V-shaped" — a quick, sharp rise, just "a gap between rising trends."

State Sues Oil Companies

Atty. Gen. Will Wilson has filed anti-trust suits against three oil companies engaged in refining and selling gasoline to retailers in the El Paso area.

Standard of Texas, the Texas Company and El Paso Natural Gas Products Co. are charged with illegally agreeing to fix prices. Wilson said a court of inquiry confirmed reports that gasoline prices were artificially high in El Paso. He said major brands had been selling for 34 cents a gallon in El Paso compared to 21 cents for the same product in Juarez, across the Border.

Prison System Praised

Texas Department of Corrections has been getting applause from all sides.

State Auditor C. H. Cavness, whose official reports frequently jab at flaws in state agencies, acclaimed the system for having progressed from "one of the worst in the nation to its present and recognized position as one of the nation's best." He paid tribute to the general manager and board for having achieved this without "an appreciable increase in the cost per inmate per day."

Also, Governor Daniel took note of the recognition paid Gen. Mgr. O. B. Ellis in his election to the presidency of the National Congress of Corrections.

Short Snorts

Two good-paying state jobs are standing vacant. They are for an $11,500 program examiner and a $10,000 finance examiner for the Commission on Higher Education. But the Commission director says the salaries are less than terrific for the type man needed.

Not since 1839 have there been so many cotton rats and mice loose in Texas, says the State Health Department. What's worse, the upcoming cold weather may cause many to enter homes in search of food.

Need To Sell?
News Want Ads Get Results!

Chuck Wagon Gang
Plus
The Plainsman Quartet
SUNDAY, OCTOBER 12
2 P. M.
CITY AUDITORIUM
AMARILLO
ADMISSION:
Children 50c
Adults $1.25

BUTANE PROPANE
PLAINS BUTANE COMPANY
OL 5-3167
505 23rd Street
CANYON, TEXAS
THE ONLY SHAMROCK LP GAS DEALERS IN CANYON
COMPLETE DOMESTIC AND CARBURETION SYSTEMS
We Give Buyers Bonus Stamps

Married

MRS. JOHN F. DANIEL JR.

☆ ☆ ☆

Richard-Daniel Vows Exchanged

Carol Kay Richard and John F. Daniel Jr. were united in marriage in a single ring ceremony read by the Rev. H. Doyle Ragle in the First Methodist Church at 5 p.m. Sept. 24.

Parents of the couple are Mr. and Mrs. Fred H. Richard of Canyon and Mrs. Guy Bell and John F. Daniel Sr., both of Amarillo.

The bride wore a blue suit with black accessories. For the wedding trip to El Paso and Carlsbad, N. M., she chose a beige sheath with black accessories.

A buffet supper in the home of the bride's parents followed the ceremony.

Mrs. Daniel is a graduate of Canadian High School. She will receive her B. A. degree from West Texas State College in January.

A graduate of Canyon High School, the groom is in the U. S. Navy and has received overseas orders.

Dr. Waldo E. Houghton
OPTOMETRIST
802-3-4 Barfield Building
Amarillo, Texas
Phone DR2-7332

Wayside News

Mrs. E. J. Mahler and sister, Mrs. Faye Nickols, have just returned from a trip to Kansas and North Dakota, where they visited relatives.

Mrs. Willie Modisette, Mrs. Robert Adams and Charlotte Adams were Canyon callers Wednesday.

Osce McCrerey and Edith Blackwood of New York are visiting in the J. W. McCrerey home in Canyon.

Mr. and Mrs. C. D. Rogers took some of the Wayside young people to the picture show in Amarillo Sept. 27.

The annual Wayside Homecoming will be held Oct. 19. Sunday school will be at 9 a.m., church at 10, registration from 11 to 12, a basket lunch at 12 noon and a program at 2 p.m. Everybody come.

Mr. and Mrs. Jim Stoddard and family of Amarillo and Mrs. Wiatt Heisler left Friday morning for Fort Worth to visit relatives.

Mrs. C. D. Rogers visited A. J. Newsom Wednesday in the Osteopathic Hospital in Amarillo and found him resting after the heart attack he suffered several days ago. His wife, Joan, is with him. Their children are with his parents, the H. C. Newsoms.

John McGehee celebrated his 90th birthday Thursday. He does lots of reading, still drives his car and attends church. He makes his home with his daughter and her husband, Mr. and Mrs. Bill Stockett.

Joyce Lane visited his mother, Mrs. Bessie Lane, Thursday in the Underwood Clinic in Aamarillo. He took her to her sister's home in Canyon to spend the week end. Her sister is Mrs. Mary Jenkins.

Mr. and Mrs. Glen Franklin and daughter Kathy left Friday for their home in Dayton, Ohio, after visiting in the home of his parents, Mr. and Mrs. W. R. Franklin.

Mr. and Mrs. Charles Kennedy, Robert and Richard, visited with their grandmother, Mrs. J. M. Malone, in Amarillo last Sunday. She recently fell and broke some ribs and is in serious condition.

Ellen and Janey Growdon spent the week end with their daddy, Frank Growdon.

Holland Bulbs
Just In — Many Kinds
Stevens Floral
25t3

SAVE AS AMERICA
U. S. SAVINGS BONDS

Radiators For Every Need
Regardless of how much your Radiator leaks, we can fix it.
Complete line of Radiators for Cars, Trucks, Tractors
MILLER RADIATOR SERVICE
Distributors for Harrison and Stuart
612 Jefferson AMARILLO Phone DR6-6666
"Most Modern Radiator Shop in Southwest"
NO SIDE LINES

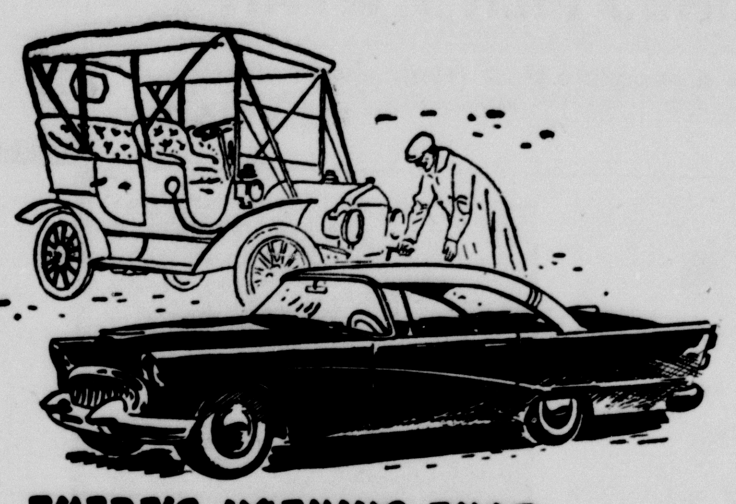

THERE'S NOTHING THAT CAN'T BE IMPROVED!

The auto industry is just one example of progress through improvement. As knowledge and experience have developed, so have cars.

We too, know that there's always room for improvement – and we're striving for it constantly. Our aim is to provide friendly and advanced service through the knowledge and experience we have gained through the years. When you've money problems, see us!

First National Bank
Member Federal Reserve System — Federal Deposit Insurance Corp.
Deposits Insured Up To $10,000.00

Looked at your wife's stove, lately?

What goes on in the kitchen is usually of little concern to the man of the house. But the results are! And if you've been critical of your wife's cuisine, a close inspection of her cooking appliance may reveal that she needs a new one. Consider a new GAS range. Being completely automatic even to top burners, it just can't miss . . . your meals are bound to be better.

Smart MODERNS men . . . GO GAS FOR GIVING

Its gleaming, streamlined beauty will delight her and do wonders at dressing up her kitchen. And listen carefully: Gas ranges cost less to buy . . . operate 5 to 8 times cheaper than other kinds! Mister, if you know which side your bread's buttered on around home (and we're sure you do) you'll see a gas appliance dealer real soon.

BURNER WITH A BRAIN . . . the last word in automatic cooking

fuel for a growing empire Pioneer Natural Gas Company

Pioneer invites you to watch PLAYHOUSE 90 each week on TV.

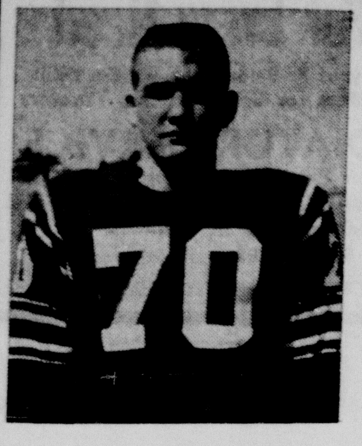

BILL CORNETTE
. . . Left Tackle

Bill wears No. 70 and weighs 195 pounds. He is a junior and lettered one year.

JENNINGS MEN'S WEAR
We have a complete shoe repair shop
1609 4th Ave. Phone OL5-2568

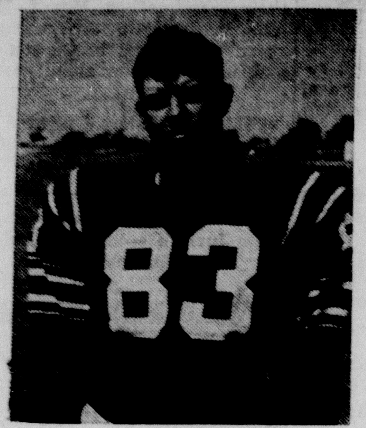

GEORGE PRICHARD
. . . Left End

George wears No. 83 and weighs 170 pounds. He is a sophomore and played on the B squad.

FEED — SEEDS — GRAIN
CONSUMERS FUEL ASSN. & ELEVATOR
ASK FOR P.G.C. FEEDS
ARNOLD PRICHARD, Mgr.

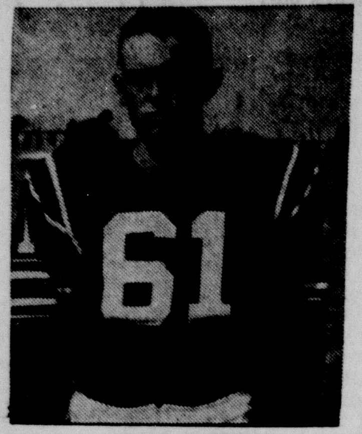

HOWARD LISLE
. . . Left Guard

Howard wears No. 61 and he weighs 145 pounds. He is a junior and played on the B squad.

McATEE & WARWICK MOTOR SERVICE
AND SUPPLIES
510 23rd St. Call OL 5-3171

RONNIE HUYCK
. . . Fullback

Ronnie wears No. 20 and weighs 155 pounds. He is a senior and lettered two years. Last year he had 37 carries for 110 yards or 3.00 average. He attempted one pass; ran three touchdowns for 18 points.

BURROW LUMBER CO.
303 16th Street Ph. OL5-3128

EDDIE BOYDSTUN
. . . Left Halfback
Co-Captain

Eddie wears No. 45 and weighs 190 pounds. He is a senior, and lettered three years. He carried the ball 173 times for 857 yards, a 4.95 average. He attempted 11 passes, completed 3, had 4 intercepted, good for 94 yards. He received 1 pass for 3 yards last year. He punted 5 times for 171 yards, a 34.20 average. He attempted 12 extra points, making 9 last season. He scored 35 points last season.

COWBOY CAFE
Sea Foods ● Fried Chicken
"Eat With Confidence"
Owned and Operated by Ted Stanley
On the Hereford Highway

TOMMY HENDERSON
. . . Right Halfback

Tommy wears No. 30 and weighs 170 pounds. He is a junior, lettered 1 year; last year he carried the ball 44 times for 208 yards, a 4.73 average. He had 12 points in scoring to his credit.

WARREN'S

JERRY PARKER
. . . Center

Jerry wears No. 51 and weighs 169 pounds. He is a senior and played on the B squad.

HOSEA FOSTER
INSURANCE • AUTO LOANS • FARM LOANS
Canyon, Texas
Dial 5-2121

LARRY KITCHENS
. . . Right Tackle
Co-Captain

Larry wears No. 72 and weighs 170 pounds. He is a senior and was a squad man last year.

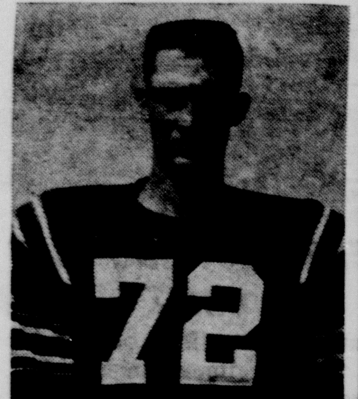

COLE & MOORE
CHEVRON GASOLINE
We take better care of your car
Phone OL 5-3222 Firestone Tires
In the same location for 24 Years

ROY HARRIS
. . . Left Guard
Co-Captain

Roy wears No. 62 and weighs 165 pounds. He is a senior and has two letters at Canyon High.

"Let George do it"
BLACKWELL INSURANCE AGENCY
Insure and Be Sure

DWAYNE LEDBETTER
. . . Right Guard

Dwayne wears No. 63 and he weighs 165 pounds. He is a senior and lettered one year. He received one pass for 13 yards last year.

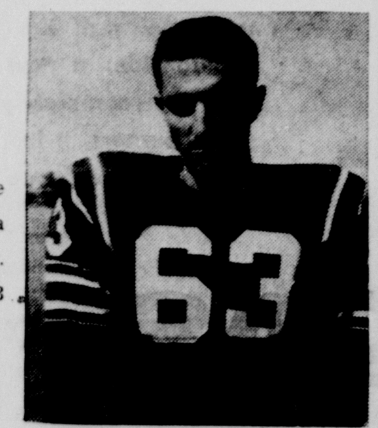

Please drive safely to and from the game
HAROLD'S TEXACO SERVICE
Across the Highway from the Stadium
We are your car's best friend

BACK THE EAGLES!

PIGSKIN PICKIN'S ENTRY BLANK

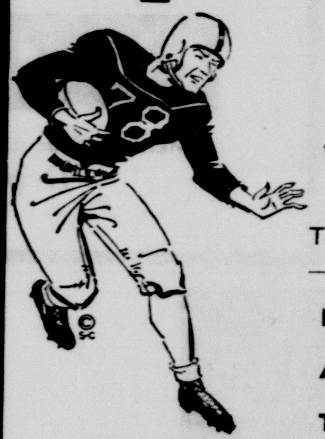

1. Canyon	☐	Phillips	☐
2. WT	☐	Texas Western	☐
3. Tascosa	☐	Borger	☐
4. Dumas	☐	Perryton	☐
5. Texas	☐	Oklahoma	☐
6. TCU	☐	Texas Tech	☐
7. H-SU	☐	Tempe	☐
8. Muleshoe	☐	Friona	☐
9. Canadian	☐	Panhandle	☐
10. Rice	☐	Arkansas	☐

Tie Breaker
Texas .... Oklahoma ....

Name ....
Address ....
Town .... Phone ....

CONTEST RULES
- Weekly contests open to everyone except employees and families of this newspaper. Entries to be judged by the staff. All decisions of the judges are final. In case of tie, prizes will be divided.
- Check the winners in the first 10 games; give the score in the tie-breaker game. All entries must be turned in to The Canyon News by Friday noon of each week.
- Entries may be on this blank or on reasonable facsimile.
- Winners will be notified and their names announced Wednesday.

FRIDAY NIGHT, OCT. 10
BUFFALO STADIUM -- 8 p. m.

CANYON EAGLES
VS.
PHILLIPS BLACKHAWKS

1st PRIZE—$4
2nd PRIZE—1 YR. SUBSCRIPTION
3rd PRIZE—$1

BLACKHAWKS' RECORD 1957

Phillips 32 — Ft. Worth T. 0
Phillips 25 — El Paso 0
Phillips 12 — Austin (EP) 13
Phillips 19 — Perryton 12
Phillips 12 — Vernon 20
Phillips 7 — Ysleta 19
Phillips 7 — Littlefield 13
Phillips 33 — Dumas 0
Phillips 7 — Levelland 13
Phillips 19 — Hereford 0

District 1-AAA
Colors — Black and Orange
Head Coach — Joe Means

EAGLES SEASON 1957

CANYON 26	SLATON	13	CANYON 6	TULIA	13		
CANYON 7	HEREFORD	0	CANYON 12	DIMMITT	19		District—1-AA
CANYON 20	PERRYTON	7	CANYON 26	MULESHOE	21		Colors—Purple & White
CANYON 19	DUMAS	20	CANYON 27	OLTON	27		Nickname—Eagles
CANYON 0	LITTLEFIELD	21	CANYON 34	DALHART	14		

SCHEDULE 1958 SEASON

Sept. 5 —Slaton — There
Sept. 12—Hereford — Here
Sept. 19—Perryton — Here
Sept. 26—Dumas — There
Oct. 3 —Wellington—There

Oct. 10—Phillips — Here
Oct. 17—Dalhart — There
Oct. 31—Tulia — Here
Nov. 7 —Friona — Here
Nov. 14—Dimmitt — There

Head Coach—Bill Davis
Assistants
Bill West James Kauffman
John Howle

BOB WINN
. . . Right Halfback

Bob wears No. 35 and weighs 140 pounds. He is a senior and was on the B squad.

J. J. WALKER PRESCRIPTION LAB
J. D Byrd, Pharmacist East Side of the Square
See Our Completely Remodeled Store

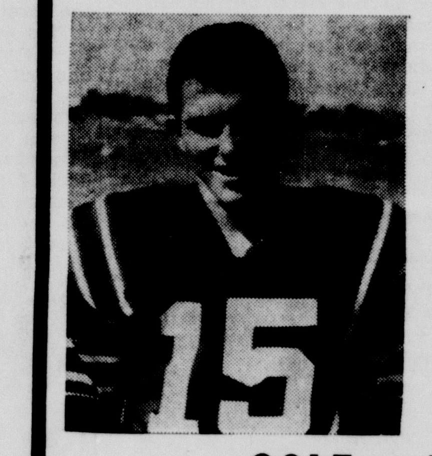

LARRY BROTHERTON
. . . Left Halfback

Larry wears No. 15 and weighs 140 pounds. He is a senior and was a squadman. He carried the ball four times for 13 yards or 3.25 average. He caught one pass for 14 yards.

COLE & DAVIS INSURANCE
Insurance for Your Every Need
"Let's Go Eagles" "Let's Go Buffs"

DALE HENRY
. . . Left Tackle

Dale wears No. 64 and weighs 170 pounds. He is a senior and lettered one year.

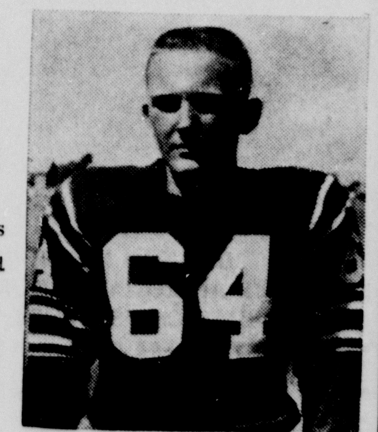

★ ALWAYS OUTSTANDING VALUES
TAYLOR-EVANS FARM STORE
Your Friendly Farm Store
FEED ● SEED ● FERTILIZER ● INSECTICIDES
CUSTOM GRINDING

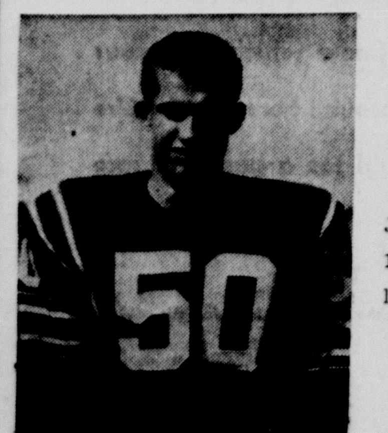

JIM BRASHER
. . . Left Tackle

Jim wears No. 50 and weighs 170 pounds. He is a senior and lettered one year.

Discuss the game at the
CANYON DRUG
1519 4th Ave. Canyon, Texas
Eagle Football Tickets On Sale Here
Riley Troth — Registered Pharmacists — John Smotherman

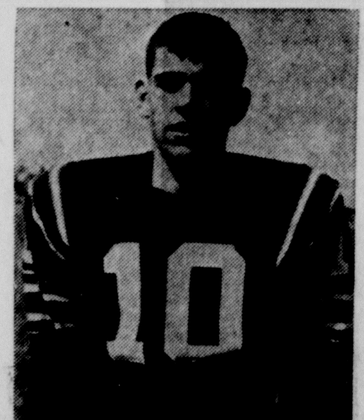

JERRY RICHARDSON
. . . Quarterback

Jerry wears No. 10 and weighs 155 pounds. He is a junior and lettered one year. He appeared in the last games of the season, and is expected to start at quarterback this season.

● Make Humble Service Your Football Headquarters
HUMBLE
JOHNNIE'S HUMBLE SERVICE
Atlas Tires — Pick Up and Delivery Service

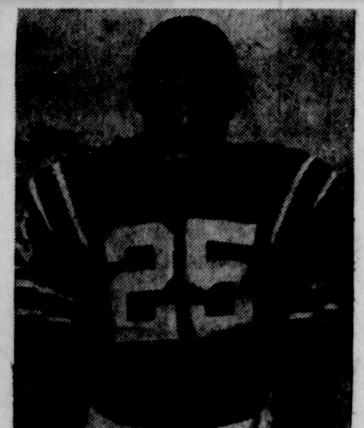

ROSS BOND
. . . Right End

Ross wears No. 25 and weighs 145 pounds. He is a senior and played on the B squad.

FORD
Your Authorized Ford Dealer
TRUITT-TOWNSEND
FORD SALES AND SERVICE
Come in and Let's Trade

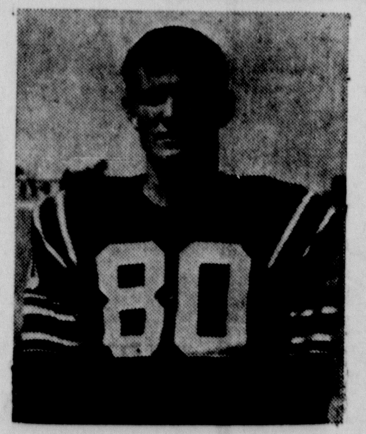

MIKE POOLE
. . . Left End

Mike wears No. 80 and weighs 160 pounds. He is a junior and was a squad man last year. He has the third fastest time in the state in one of the racing meets.

Now is the time to start thinking about those Christmas cards!
Bigger than ever selection this year at . . .
THE CANYON NEWS
We specialize in all types of commercial printing

RICHARD PURCELL
. . . Quarterback

Richard wears No. 11 and he weighs 145 pounds. He is a junior and played on the B squad.

SUPER CHEVROLET SERVICE
OK USED CARS — Sold Only By AUTHORIZED CHEVROLET DEALERS "WHERE TO BUY THEM"
IMPERIAL CHEVROLET
Ed Williams Hazel Williams

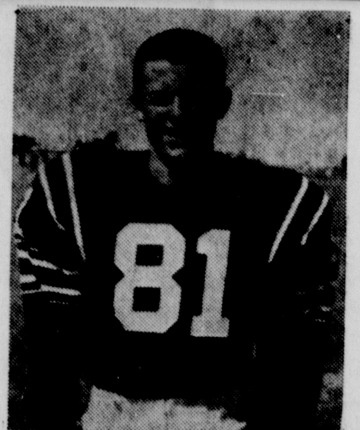

CRAIG HINGER
. . . Right End

Craig wears No. 81 and weighs 150 pounds. He is a senior and played on the B squad.

BELLAH'S SUPER MARKET
Canyon's Super Market
Bob Bellah, Manager

RONALD FRANKS
. . . End

Ronald wears No. 40 and weighs 155 pounds. He is a senior and played on the B squad.

STERNENBERG LUMBER CO.
LUMBER AND BUILDING MATERIALS

NEWS LETTER

FROM CONGRESSMAN WALTER ROGERS OF THE 18TH CONGRESSIONAL DISTRICT

How Dangerous Is An Atom Bomb?

The Soviet Union has the capability of attacking any target within the United States with nuclear weapons. Initial attacks will probably include sufficient nuclear weapons to hit all of our critical target areas, and less heavy raids will follow. Any of our cities can be substantially destroyed by one explosion from a bomb or missile. The enemy will probably aim its attack at the daytime centers of population within each city.

Any city attacked will need a substantial amount of outside aid to meet the emergency. A warning time of only one hour is expected in case of an attack from bombers. In event of an attack by missiles the warning time will be reduced to only a fraction of an hour.

Studies on civil defense in the United States have identified 92 critical target areas with a population of 68 million people. Our air defense officials have described 170 standard metropolitan areas, each with a population of 50,000 or more. These areas contain 55 per cent of the industry of this country.

An attack on the most important 50 of these 170 metropolitan areas would bring under fire 50 per cent of the population, 50 per cent of the key facilities, and 60 per cent of the industry of the United States.

The magnitude of such a catastrophe is obvious. For example, a 10 megaton bomb — a weapon of only one half the explosive power detonated by the United States at Eniwetok in 1954 — exploded over the middle of New York City would include in its three mile radius of total destruction a day time working population of at least four million.

Within this three mile radius all buildings would be totally destroyed, and an expected mortality rate of 75 per cent would produce three million deaths. The remainder would be so severely injured that they could survive only if hospitalized immediately, a doubtful contingency when we consider the disruption and devastation surely to result from the blast.

Furthermore, within an additional seven mile radius of the explosion all buildings would be heavily damaged, and the most conservative estimates indicate a mortality rate of 30 per cent, with at least 40 per cent of the remainder injured to varying degrees of severity. In New York City — to use this example again — there would be 900,000 additional dead and at least 600,000 injured.

A successful attack on the 50 most important urban centers in this country, containing 50 per cent of the population of the United States, would cause 15 or 20 million dead and 20 to 25 million injured. Such a casualty would produce unsuperable medical problems. Under normal conditions a hospital requires five persons to care for one patient.

But most hospitals and most doctors will be within the target area and will, therefore, suffer the same damage and casualties as the rest of the population. Essential lifegiving blood transfusions for millions of casualties will be out of the question.

The medical situation is further complicated by the almost certain disappearance of hygienic conditions of life — leaving survivors open to a whole range of epidemic diseases caused by the destruction of water purifying apparatus, the breakdown of sanitary disposal systems, and the spoilage of food from lack of refrigeration.

A city without electricity, without fuel, without a pure water supply, without telephone exchanges, without hospitals, without an effective government and police force, without a coordinate system of exchange of goods and services, without the operation of trained technical and managerial skill — such a city is not a city at all. It is only a rubble of concrete and steel, a jungle in which there is only the slightest chance for survival.

I do not claim the apocalyptic wisdom to predict the outcome of a nuclear war between the Communist bloc and the free world.

Given the refusal of the Soviet Union to agree to an effective system for controlling atomic weapons and the determination of the non-Communist world to defend its freedom and independence, we have had no alternative but to arm ourselves with the most powerful weapons at our command.

We do this in the hope that war can be prevented and that civilization can somehow continue to balance two weights of terror on the precipice of survival.

This newsletter is not intended for the purpose of frightening anyone out of their wits. It is for the purpose of furnishing factual information established after very careful calculation. It must be remembered that even though the Soviet Union does have the power first mentioned in this newsletter, the United States has equal power, if not more, and the Russians know it.

Two Canyonites On Frosh Team

Richard Burgess and Dory Funk of Canyon are among the outstanding performers on the best freshman football team in West Texas State history.

These two boys and their teammates will open the freshman 1958 schedule Thursday, Oct. 9, against Abilene Christian's B team at Buffalo Stadium. Kickoff time is 8 o'clock. The West Texas Frosh also have games scheduled with Texas Tech and Hardin-Simmons.

Burgess, son of Mr. and Mrs. T. E. Burgess of Canyon, was all-district and all-region while he was in high school. He is a math major.

Funk, son of Mr. and Mrs. Dory Funk, is a speech major. He was all-region and received honorable mention all-state. Funk also played in the Greenbelt Bowl and in the Panhandle Grid Classic.

☆ ☆ ☆

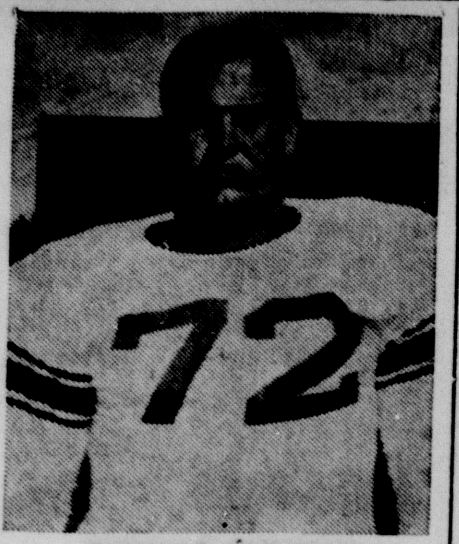

RICHARD BURGESS

DORY FUNK

Canyonite Takes 4 Prizes at Fair

Mrs. John L. Williams, 2007 First Avenue, captured four prizes at the South Plains Fair at Lubbock Sept. 29-Oct. 4.

Mrs. Williams won two first prizes and two second prizes. Blue ribbon entries were a crochet table cloth, measuring 60 by 74 inches, and pillow cases with a crocheted lace edge.

Second place entries were embroidered pillow cases with crocheted edges and a centerpiece, 24 inches square.

Mrs. Williams made a fifth entry, a decompage picture, which had no classification.

MOTHER-IN-LAW CLUB TO MEET

Canyon Mother-In-Law Club will meet at 2:30 p.m. tomorrow with Mrs. Hattie Brasuel, 2011 Seventh Avenue.

Want To Buy? Try Canyon News Want Ads!

ARTHRITIS?

I have been wonderfully blessed in being restored to active life after being crippled in nearly every joint in my body and with muscular soreness from head to foot. According to medical diagnosis I had Rheumatoid Arthritis and other forms of Rheumatism. For FREE information on how I obtained this wonderful relief write:

MRS. LELA S. WIER
2805 Arbor Hills Drive
P. O. Box 2695
Jackson, Mississippi

Talk about space is somewhat new. But space itself we've had always.

Take, for example, the space or span of a day. Since man began, the space of time required for one revolution of the earth on its axis has been a day.

Now we often say that Mary, or Jill, has more time than we have; but this probably isn't true. Within the measure of a single day, every human being gets the same shake — 1,440 minutes apiece. No short change, no inferior product. Sixty minutes to an hour, sixty seconds to a minute. This tots up to 86,400 priceless bits of space every person in the world is presented with, absolutely free, each time the earth turns.

Hours, minutes, seconds cannot be hoarded; they must be used. The difference lies in how each person uses them — how much we invest, how much we spend.

Some of them we must use for sleep. To the extent we need sleep to maintain health, these hours are invested; beyond that, they're squandered on unconsciousness. Some we devote to our work; these may be called spent or invested, depending on the attitude we take toward our way of making a living.

The housewife who hates dishwashing and laundry its investing her time in these duties, if she can look at them as necessary upkeep for what is precious to her — the creating of a happy home. If these chores are done in irritation and frustration, on the other hand, the time isn't invested; it's spent.

So, measured by days, no one has more time than we. It's what we do with our 24 hours, and how we feel about what we do, that separates the rich from the poor.

Try Canyon News Want Ads

STAR-STUDDED FUN!
THE MUSIC MAN
SHOWER OF STARS
STATE FAIR of Texas
10,000 EXHIBITS
ICE CAPADES
NOW THRU OCT. 19 DALLAS
LIVESTOCK
FOOTBALL
TEXAS INTERNATIONAL TRADE FAIR

READY-MIX CONCRETE
NO ORDER TOO LARGE OR TOO SMALL
WE APPRECIATE YOUR BUSINESS
JIMMY CHRISTOPHER, MANAGER
CROWE-GULDE CEMENT CO.
Canyon OL 5-2828 Amarillo DR 3-4206

PUT YOUR PRESCRIPTION IN OUR HANDS

To be effective, your prescription must always be filled with potent, fresh drugs. You can rely on us for absolute integrity as well as for **double-checked** care! You get what the doctor ordered!

SEE US FOR BABY NEEDS! IT'S OUR PLEASURE TO SERVE YOU
J. J. WALKER
PRESCRIPTION LABORATORY
J. D. BYRD, Pharmacist
EAST SIDE OF SQUARE DIAL OL 5-2101

DR. BURWELL SOUTHERN
OPTOMETRIST
802 Barfield Bldg., Amarillo
Ph. DR 3-6772
OFFICES IN CANYON
Wednesday 9:00-12:00
Saturday 9:00-1:00
1410 Fourth Avenue
OL 5-4461

IT'S A FACT...
NOW YOU
CAN GET
FREE
WIRING FOR
YOUR NEW
ELECTRIC
RANGE
plus Satisfaction Guaranteed!!!

Southwestern Public Service Company residential customers just have to take the modern step to electric cooking now. They can't lose.

The Reddy Kilowatt Electric Appliance Dealers displaying the "free wiring" and "satisfaction guaranteed" signs will install your new electric range free of charge and they'll take it back anytime within 60 days after you make your purchase if you're not completely satisfied.

Eventually, you'll cook electrically. You can't lose if you start now.

GET FREE ELECTRIC RANGE WIRING WHERE YOU SEE THIS SIGN

ASK ABOUT FREE WIRING!

SOUTHWESTERN PUBLIC SERVICE COMPANY

Chevrolet Task-Force 59 arrives!

New might! New models! New money-saving power!

Never before have trucks brought such ironclad assurance of reliability and economy to your hauling job. Chevrolet's '59 line rolls in with new ways to ride high costs right out of your operation!

You'll find ways to save in every weight class. There's a big variety of Stepside and Fleetside pickups. Plus spacious Step-Vans, 4-wheel drive models, medium-duty jobs specially designed for trailer application, and a whole lineup of heavy-duty haulers, including tougher-than-ever tandems!

A new high-performance Thriftmaster 6—featured in all Series 30 and 40 models—delivers up to 10% greater gas economy. There are bigger brakes in all Series 31 and 32 light-duty models. New Positraction rear axle in the same Series as an extra-traction, extra-cost option! Greater durability has been built into all Chevrolet cabs.

With new advances, new Task-Force advantages beneath that bold '59 design, Chevy trucks are surer than ever of staying and saving on your job. Look 'em over first chance you get. Your Chevrolet dealer has a model that's bound to fill your bill!

See the best yet of the best sellers... CHEVROLET Chevrolet Task-Force 59 Trucks!

See your local authorized Chevrolet dealer

IMPERIAL CHEVROLET COMPANY
502 15TH STREET CANYON, TEXAS OL 5-2171

Two New Eagle Scouts

Two scouts of Troop 66 were promoted to Eagles in a Court of Honor last week. The Scouts and their mothers are Roy Harris, left, Mrs. W. B. Harris, Craig Hinger and Mrs. Oscar Hinger. Troop 66 now has three Eagles, Larry Brotherton being promoted recently.

Western Week Starts Today

Western Week, traditional-wearing-of-the-western-garb days preceding the annual Homecoming celebration at West Texas State College, will open here Wednesday and continue through Friday.

The threat of a dunking in the horse tank has been removed this year, and the removal of a penalty for non-conformists might bring out fewer faculty and students dressed in cowboy clothes.

Main occupation of student organizations during the three days before Homecoming will be the building of stationary floats, to be constructed around the main quadrangle of the campus.

Students will whoop up their spirit Thursday morning in the assembly which usually climaxes Western Week and sets the mood for Homecoming Day, when ex-students return to visit the campus.

A crew of volunteer students will gather materials for a bonfire Thursday afternoon and guard it until it is fired up at a pep rally Friday night. Annual dance with a western flavor has been scheduled to follow the pep rally Friday night.

Fairview Breezes

The Rev. Charles Patterson filled his regular appointments at our church Sunday. The young son of the Patterson's was ill with measles and Mrs. Patterson was unable to accompany Charles to church Sunday.

Mr. and Mrs. Bobby Gauthreaux are spending a few days in the paternal H. H. Shipman home prior to Bobby's transfer from his El Paso air base.

Mrs. Gordon Foster and her mother, Mrs. Frank Rogers, were shopping in Amarillo Tuesday.

Mr. and Mrs. J. W. Wesley and Mr. and Mrs. Frank Rogers were visiting in Brownfield Monday.

Mr. and Mrs. J. W. Wesley are owners of a Norge stove, gift from their grandchildren, Arlen and Jerry Wesley of Plainview. Mr. and Mrs. Wesley celebrated their Golden Wedding anniversary Sunday.

Mr. and Mrs. J. W. Brown of Odessa and Mr. and Mrs. D. L. Whitson and children, Darla and Don, and Susie Wesley spent Saturday night with the J. W. Wesleys. Mr. and Mrs. M. J. Wesley of Peylon, Colo., came for the celebration.

Have news! Call the News

Jerry Parker in Merit Semifinals

Jerry Parker, son of Mr. and Mrs. J. O. Parker, has been named one of 10,000 semifinalists in the 1958-59 National Merit Scholarship competition, according to J. E. Miller, principal of Canyon High School.

The semifinalists were the top rankers of 479,000 students who took the National Merit Scholarship Qualifying Test given in 14,000 high schools on April 29. The goal of the examinations is the awarding of $5 million in Merit Scholarships.

The semifinalists, including Parker, face another three-hour examination, the Scholastic Aptitude Test of the College Entrance Examination Board. The second test will be given on Dec. 6 and those who repeat their high scores will become finalists in the competition.

John M. Stalnaker, president of the national corporation, predicts that more than 95 per cent of the semifinalists will become finalists. He said that nearly one-third of the senior classes of the nation were tested last spring.

After the December examination, the finalists will be evaluated and at least 735 of them will be named the Merit Scholars of 1959. In the final phase, the scores of the test, high school grades, extra-curricular activities, school citizenship and leadership will be considered.

All finalists receive Certificates of Merit attesting to their high ability; and all colleges and universities are notified, thus enabling these students to be considered for a wide range of other scholarship awards.

Each Merit Scholarship is a four-year award covering the four undergraduate college years, and each award carries a stipend tailored to the need of the individual winner. The stipends have been averaging about $650 a year. Minimum awards, to students who have no financial need, are $100 a year, and maximum awards are $1500 a year.

Post-Grad Exams Scheduled Here

Medical College and Graduate Record Examinations will be given at West Texas State College through the Educational Testing Service of Princeton, N. J.

The Medical College entrance test will be given Oct. 28, and deadline for receiving applications is Oct. 14.

The Graduate Record Exam will be administered Nov. 15, and deadline on applications is Nov. 1.

Information regarding the tests may be obtained from Charles E. Wright, associate professor of biology. The medical test is required of all persons planning to enter medical schools throughout the nation, and many graduate schools require the Graduate Record Examinations.

Two Scouts Gain Eagle Rank At Troop 66 Court of Honor

Presentation of two Eagle awards was the highlight of a Troop 66 Court of Honor Sept. 29. Craig Hinger and Roy Harris were the two scouts honored.

Both are Junior Assistant Scoutmasters in the troop. The presentation was made in a candlelight ceremony conducted by Scoutmaster Raymond Haddock.

Other scouts recognized in the court were Craig Bellah, who received the tenderfoot, Harry Lisle and Alex de Schweinitz, who received the second class.

Jody Sheets and Robert Hutton were awarded first class and star rank was presented to Davis Price and Mike Calliham. Ronny Harris received the next to top rank in scouting, the life.

Merit badges went to Roy Harris, Hinger, Jody Sheets, Calliham, de Schweinitz, Ronny Harris, Price, Larry Holman, Wayne Lindsey, Bobby Haggard, Larry Brotherton, Richie Brotherton, Bill Phillips and Larry Moore.

English Professor Going to Meeting

Dr. George de Schweinitz, associate professor of English at West Texas State College, will attend the annual meeting of the Rocky Mountain Modern Languages Association.

The association is holding a two-day meeting Friday and Saturday at Brigham Young University at Provo, Utah.

Dr. de Schweinitz will read a paper, "'Death of a Salesman,' a Note on Epic and Tragedy."

7th, 8th Grades Choose Officers

Officers were recently elected for the seventh and eighth grades at Canyon Junior High School.

Nancy Davis was elected president of the seventh grade. Other officers are Donald Breitling, vice-president; Janie Burk, secretary, and Karen Erwin, treasurer.

Elected president of the eighth grade was Bob Begert. Other officers are Gary Lee, vice-president; Lynne Larson, secretary; and Bill Phillips, treasurer. Mrs. Irene Ball was selected sponsor for the first semester and John Howle was chosen for the second semester sponsor.

The Most Comfortable Chair in the House!

La-Z-Boy
OTTO-MATIC® RECLINING LOUNGE CHAIR

Full Leg Support in Any Position

For satisfying, relaxing comfort, just sit back in your La-Z-Boy — it automatically adjusts to the comfort position you want. As you recline the foot-rest raises to give full leg support in any position.

You can get La-Z-Boy chairs in a wide variety of models and styles. Over 120 fabrics and plastic covers are available for you to choose from.

Foot-rest disappears at the touch of a hidden release.

Wide Price Range

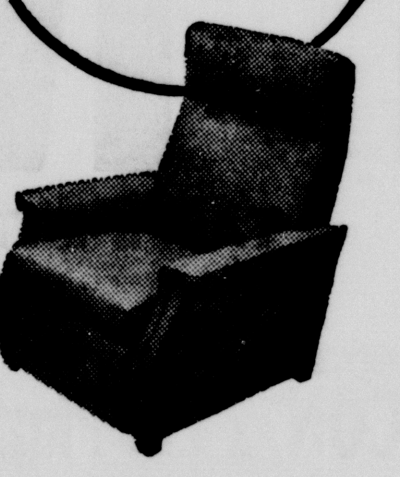

Try it Yourself

Find out for yourself how comfortable La-Z-Boy chairs are — visit our store now — see and try a La-Z-Boy.

Reclines automatically to any comfort angle—even full bed position.

Thompson's of CANYON, INC. Since 1908
3 stores in 1 | GIFT SHOP • FURNITURE • HARDWARE

Adventures in ADVERTISING

THE FANTASTIC STORY of MUSA-SHIYA THE SHIRTMAKER

(Also Sometimes Drygoods Selling)

If the shipping department of a factory had not made an error, the world would never have known of Musa-shiya the Shirtmaker and the most astounding advertising campaign in history would never have been launched.

Following World War I an English textile factory was getting back on a peacetime basis. In error it sent a full five year backorder of shirting material to Musa-shiya, a Japanese shirtmaker who operated a small shop in Honolulu. Business was poor and Musa-shiya was near bankruptcy, when the customs office informed him that certain bales of cloth and a fat bill for duties awaited his pleasure at the port of Honolulu.

When the little shirtmaker realized what had descended upon him, he asked for time and went into the silence for purpose of mental refreshment. Remembering a friend in a big mercantile establishment, he hied himself there and sought counsel. How in the name of the horned prophet of evil was he ever to get rid of all that English shirting? And in the meantime where was he to put it? His little box of a shop wouldn't hold one bale.

"You'll have to advertise," advised his friend. "Leave it to me. I'll have our advertising agents help you out."

This merely compounded the little Japanese shirtmaker's troubles. Advertising to him was an uncharted sea. The advertising agent called on Musa-shiya and suggested $300 as a modest starter. "Too-o-o much. Maybe I think thirty dollar plenty," said the shirtmaker. He was told that wouldn't even get him in print. The agent explained the costs of various advertisements and finally Musa-shiya agreed to try the plan and what was destined to be the most astounding and far reaching campaign in the history of advertising was launched.

Two column by five inch ads then started appearing regularly in the Saturday Honolulu Star-Bulletin. The ads were written just the way Musa-shiya talked — in colorful pidgen English which is used throughout the Orient. Here is an example of one of Musa-shiya's ads:

"Well here come storek again — but Musa-shiya, the shirtmaker, is able prepare. Wonderful accumulation of baby things in dry goods selling corner of Musa shop. Everything for the baby — especially diaper. Exclusive of storek, which find most easily, many persons not finding little shop of Musa-shiya the shirtmaker in King Street, Makai side, between fish market and river."

Tourists started sending copies of Musa-shiya's ads to their friends in many countries. Soon Musa-shiya was receiving orders from all over the world as well as doing a thriving business in Hawaii.

And that is the story of how a well planned, small advertising campaign made an unknown Japanese shirtmaker not only wealthy but world famous.

Your local newspaper doesn't promise to duplicate this story for its advertisers, but it does take your sales message into the homes of your customers where full and careful consideration is given your suggestions. Who knows, perhaps you too can be a Musa-shiya.

Texas Press Association
1716 SAN ANTONIO ST. AUSTIN, TEXAS

SPARKY SAYS

Smoking in Bed is Deadly!

Don't give fire a place to start!

YOU'RE INVITED TO THE WEDDING AT BELLAH'S SUPER MARKET

DURING THE Shurfine Carnival of '58

NOW 'TIL OCT. 18th

FRYERS

FRESH DRESSED (Why Pay More?) LB. **29c**

TASTE IS THE TRUE TEST IN MEATS

PINKNEY SUNRAY BACON, 2 Lb. Pkg. $1.19

STEAK, Arm, Round, Lb. . . . . . 69¢

HORMEL'S READY TO EAT HAMS, Shank End, Lb. . . . . . . 49¢

SAUSAGE, Homemade, Lb. . . . . 49¢

SHURFRESH

CHEESE SPREAD

2 LB. LOAF **65c**

SHURFINE 303 SIZE APPLE SAUCE . . . 6 For $1.00

SHURFINE 303 SIZE CHERRIES . . . . 4 For $1.00

SHURFINE HALVES PEACHES, 2½ Size . 4 For $1.00

SHURFINE SLICED PEACHES, 2½ Size . 4 For $1.00

PURE CANE (LIMIT ONE SACK PLEASE)

SUGAR

10 LB. BAG **89c**

The new crop's in! NONE FINER! NONE SWEETER! Peas

SHURFINE CARNIVAL SPECIAL!

SHURFINE OLEO 6 Lbs $1.00

THIS SALE GOOD THRU OCT. 18TH

SHURFINE 300 SIZE CRANBERRY SAUCE . 5 For $1.00

SHURFINE 303 SIZE FRUIT COCKTAIL . . . 5 for $1.00

SHURFINE BARTLETT 303 SIZE PEAR HALVES . . . . 4 For $1.00

SHURFINE 24 OZ. BOTTLE GRAPE JUICE . . . . 3 For $1.00

SHURFINE – OVEN READY

BISCUITS 3 FOR 25c

SHURFINE 12 OZ. JAR

STRAWBERRY PRESERVES 3 For $1.00

SHURFINE 28 OZ. JAR APPLE BUTTER . 4 For $1.00

SHURFINE 10 OZ. JAR GRAPE JELLY . . . 2 For 39¢

DOUBLE STAMPS TUESDAY

SHURFINE ALL GREEN 300 SIZE ASPARAGUS . . 5 For $1.00

SHURFINE 300 SIZE Mexican Style Beans . 8 For $1

SHURFINE 300 SIZE PORK & BEANS . 9 For $1.00

SHURFINE - BLUE LAKE 303 SIZE GREEN BEANS . 6 For $1.00

SHURFINE WHOLE BEETS, 303 Size . 7 For $1.00

SHURFINE 303 SIZE SPINACH . . . 8 For $1.00

Here's what we mean by "SELLING LOW"!

SHURFINE WHOLE KERNEL CORN, 303 Size . . . 6 For $1

SHURFINE CREAM STLE CORN, Golden . . . 6 For $1

SHURFINE 303 SIZE HOMINY, 303 Size . 11 For $1

SHURFINE FRESH SHELLED BLACKEYES, 303 . . . 8 For $1

SHURFINE PEAS, 303 Size . . . 6 For $1

SHURFINE WHOLE 303 POTATOES . . . . 7 For $1

SHURFINE 303 SAUERKRAUT . . . 7 For $1

SHURFINE WHOLE NO. 2 SIZE SWEET POTATOES . 4 For $1

SHURFINE 7½ OZ. JAR STUFFED OLIVES . . . 43¢

SHURFINE QUART SALAD DRESSING . . 39¢

SHURFINE QUART SALAD OIL . . . . . 49¢

SHURFINE 46 OZ. CAN TOMATO JUICE . . 4 For $1

SHURFINE CANNED MILK, Tall Can . . 8 For $1

TENDER CRUST BREAD, Large Loaf . . 23¢

PURE VEGETABLE Shortening.. flaky, tender pastry every time!

Shurfine 3 LB. CAN **69c**

Here's another big Special

Shurfine FLOUR 10 Lb. Sack 69¢

PECANS

FRESH SHELLED 12 OZ. BAG **85c**

Shurfine Coffee Instant 6 oz. Jar 89c

Shurfine Coffee 1 Lb. Can DRIP 69c

Shurfine FLOUR 25 Lb. Bag $1.59

Shurfine COFFEE Regular Grind 1 Lb. Can 69c

WE TAKE GREAT PRIDE IN OUR FRUIT AND VEGETABLE DEPARTMENT

ALL CLEAN EDIBLE PRODUCE WITH THE WASTE REMOVED

RED – FIRM – JUICY "DELICIOUS"

APPLES

LB. **8c**

TASTE IS THE TRUE TEST IN VEGETABLES

GRAPES Tokay Lb. 10c

CABBAGE, Lb. . . . . 3¢

PEARS, Bartlett, Lb. . . . . . . 13¢

TURNIPS . . . . 2 Lbs. 15¢

SHURFINE CARNIVAL SPECIALS

SHURFINE CATSUP 14 OZ. BOTTLE 6 For $1.00

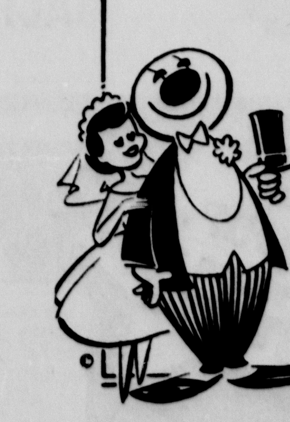

Taylor & Sons ARE PLEASED TO ANNOUNCE THE WEDDING OF SHURFINE SAM AND LOLO PRICES

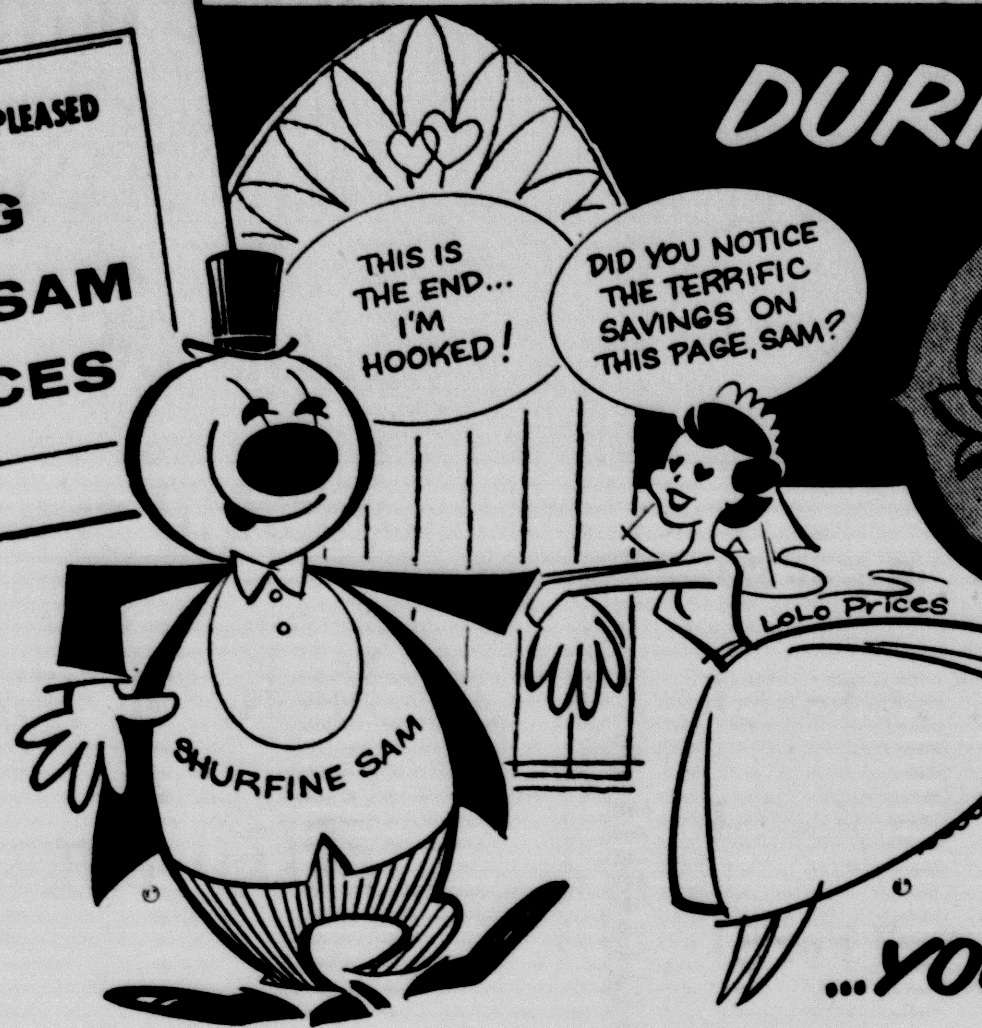

DURING THE Shurfine Carnival of 1958

...YOU'LL SAVE AT THEIR WEDDING!

VALUES 'TIL OCT. 22nd.

SHURFINE SPINACH 303 CAN 8 For $1.00

SHURFINE Cream Style Golden CORN 303 CAN 6 For $1.00

SHURFINE HOMINY 303 CAN 11 For $1.00

SHURFINE Fresh Shelled Blackeyes 303 CAN 8 For $1.00

SHURFINE Early Harvest PEAS 303 CAN 6 For $1.00

SHURFINE Whole Irish POTATOES 303 CAN 7 For $1.00

Park Lane ICE CREAM ½ Gal. 49c

SUGAR 10 lb. Bag 98c

SHURFRESH — 1 LB. MARGARINE . 6 For $1.00

SHURFRESH CHEESE SPREAD, 2 lbs. . 65c

SHURFINE FLOUR, 25 lb. Cotton Bag $1.59

SHURFINE FLOUR, 10 lb. Paper Bag . 69c

SHURFINE — 303 CAN APPLE SAUCE . . 6 For $1.00

SHURFINE — 303 CAN RSP CHERRIES . 4 For $1.00

SHURFINE STRAINED — 300 CAN Cranberry SAUCE 5 For $1.00

SHURFINE 303 CAN Fruit Cocktail 5 For $1.00

SHURFINE YELLOW CLING HALVES PEACHES, 2½ Can, 4 For $1.00

SHURFINE YELLOW CLING SLICED PEACHES, 2½ Can, 4 For $1.00

SHURFINE HALVES BARTLETT PEARS, 303 Can 4 For $1.00

SHURFINE ALL GREEN CUT — 300 CAN ASPARAGUS . . 5 For $1.00

SHURFINE CARNIVAL SPECIAL!

Shurfine Evaporated MILK TALL CAN 8 For $1.00

SHURFINE — QUART SIZE SALAD DRESSING . . 39c

SHURFINE SHORTENING, 3 lb. Tin 69c

SHURFRESH SALAD OIL, Qt. . . . 49c

SHURFINE Instant COFFEE, 6 oz. 89c

SHURFINE DRIP OR REGULAR COFFEE, 1 lb. 69c

SHURFINE — 300 CAN Mexican Style Beans 8 For $1.00

SHURFINE — 300 CAN Pork & Beans 9 For $1.00

SHURFINE 4 SV. CUT BLUE LAKE — 303 CAN GREEN BEANS . 6 For $1.00

SHURFINE 8 or OVER — 303 CAN WHOLE BEETS . 7 For $1.00

SHURFINE WHOLE KERNEL GOLDEN CORN, 303 Can . 6 For $1.00

SHURFINE — 303 CAN SAUER KRAUT . 7 For $1.00

SHURFINE SMALL WHOLE — NO. 2 CAN Sweet Potatoes . 4 For $1.00

SHURFINE — 28 OZ. APPLE BUTTER 4 For $1.00

SHURFINE STUFFED OLIVES, 7½ oz. . . . 43c

SHURFINE WHOLE SWEET PICKLES, 22 oz., 2 For . . 79c

SHURFINE CATSUP, 14 oz. 6 For $1.00

Quality Meats

NICE LEAN PORK RAOST, lb. . 49¢

PINKNEY'S SAUSAGE, 2 lb. Bag . 69¢

PINKNEY'S FRANKS, 3 lbs. . . $1.19

SALT PORK, lb. . . 43¢

SHURFINE CARNIVAL SPECIALS

Shurfine GRAPE JUICE 24 oz. 3 For $1.00

SHURFINE Tomato Juice 46 oz. 4 For $1.00

Fruits & Vegetables

TRUCK LOAD APPLES

	BUSHEL	½ BUSHEL	LB.
DOUBLE RED Delicious	$3.25	$1.75	10¢
Jonathan	$1.75	95¢	6¢

HOME GROWN TOMATOES, lb. . . 10¢

Sweet POTATOES, lb. 10¢

HONDURAS COCONUTS, Each . . 10¢

GREEN STAMPS

YOUR HOME TOWN BOYS

Taylor & Sons FOOD STORE

CASH AND SAVE

WE RESERVE THE RIGHT TO LIMIT QUANTITIES